

**unicomstarker**  
ceramic for architecture

# colle ction book

---

2022 EDITION

---

think  
outside  
the box



**unicomstarker<sup>®</sup>**



***collection book 2022***



<b>WHAT ABOUT US</b>	<b>4</b>
<b>01 PIETRE</b>	<b>13</b>
board	14
brazilian slate	28
dordogne	46
evostone	60
heritage	76
loire	90
marwari	100
natural slate®	112
pierre neuve	122
pietra di gré	136
polestar	148
renaissance	164
<b>02 MARMI</b>	<b>173</b>
cosmic	174
muse 2.0	190
sky	208
<b>03 LEGNI</b>	<b>221</b>
cabane	222
essence	234
kauri	248
stage 2.0	262
wooden	274
<b>04 SUPERFICI CONTEMPORANEE</b>	<b>291</b>
debris	292
icon	306
le malte	324
oxid	344
rêverie	360
venice	384
<b>05 SOLUZIONI DI POSA</b>	<b>401</b>
<b>06 INFORMAZIONI TECNICHE</b>	<b>411</b>



**unicomstarker** é da anni sinonimo di materia ceramica di altissima qualità. Il gruppo industriale di cui é espressione, la unicom srl, si contraddistingue per una filosofia che coniuga un forte dinamismo imprenditoriale alla costante ricerca della piú evoluta avanguardia tecnologica e produttiva oltre che ad una particolare sensibilità estetica e formale.

**unicomstarker** has been recognized for years for the outstanding quality of its products. The philosophy of the group, unicomstarker srl, is based on a dynamic buisness strategy combined with cutting edge technological research and a sure sense of beauty and style.

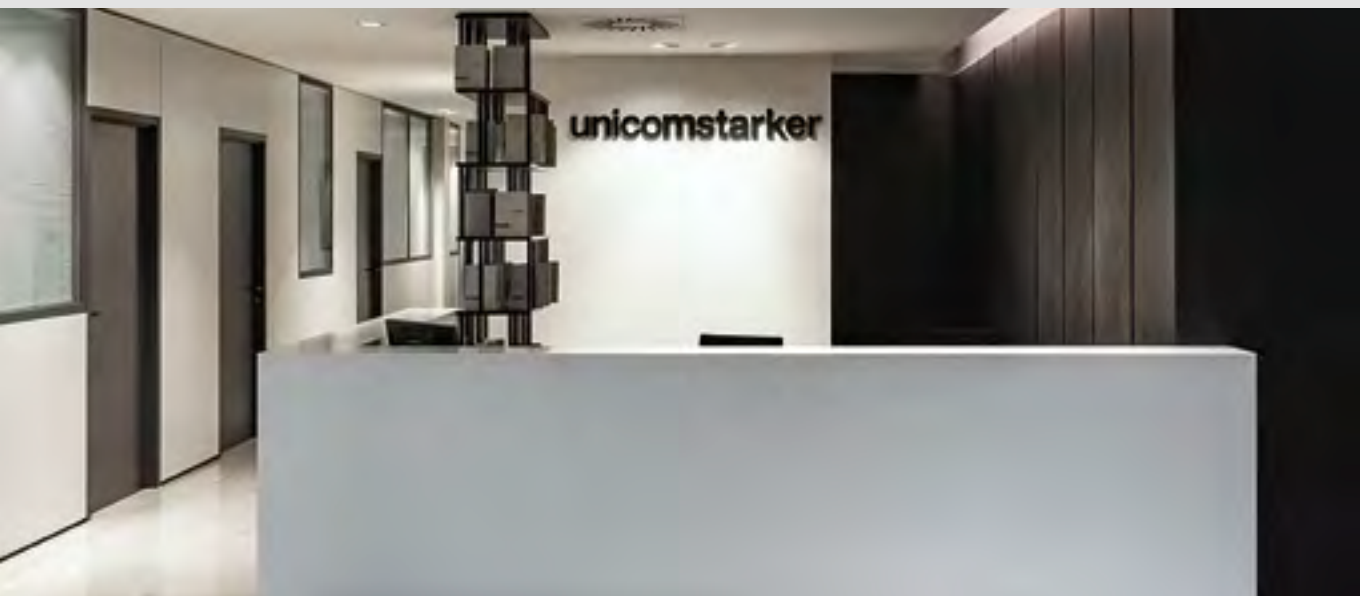





Un mix di successo che ha consolidato nel tempo il marchio unicomstarker quale incubatore di tendenze e creatore di prodotti innovativi di eccellente valore progettuale ai quali attingere per arricchire architetture di ogni tipologia e scala: tecniche o decorative, in/out, pubbliche e private.

A successful synergy that has appointed unicomstarker internationally as a trendsetter in the market of ceramic tiles.

Its constant attention to the latest trends in interior design and the excellent technical performance makes its products suitable for all type of architectures, either residential or commercial buildings, for interior or exterior arrangements.





# 01\_pietre

UNICOMSTARKER  
COLLECTION BOOK

8

## BOARD COLLECTION



CHALK



PAPER

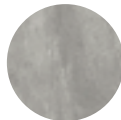

DUST

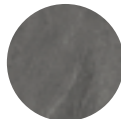

GRAPHITE



INKWELL

**rettificato**  
60.4 x 120.8  
60.4 x 90.6  
60.4 x 60.4  
30.2 x 60.4  
15.1 x 60.4  
10 x 60.4  
5 x 60.4

**grip**  
**rettificato**  
60.4 x 90.6

**2thick\_20mm**  
**rettificato**  
60.4 x 90.6

## BRAZILIAN SLATE COLLECTION



OXFORD WHITE



SILK GREY



ELEPHANT GREY



PENCIL GREY



RAIL BLACK

**rettificato**  
60 x 120  
60 x 60  
30 x 60  
15 x 60  
80 x 80  
7.4 x 30

**grip**  
**rettificato**  
60 x 60

**2thick\_20mm**  
**rettificato**  
60 x 120

## DORDOGNE COLLECTION



MOIRE

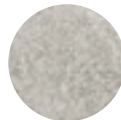

CENDRE



CARAMEL



BISCUIT

**naturale**  
40.8 x 61.4  
45.8 x 45.8  
30.5 x 30.5  
15 x 15  
7.5 x 15

**grip**  
40.8 x 61.4

## EVOSTONE COLLECTION



IVORY



MIST



NATURAL



DUNE



GRAPHITE

**rettificato**  
80 x 80  
40 x 80  
60 x 119.5  
60 x 60  
30 x 60  
7.5 x 30

**grip**  
**rettificato**  
60 x 119.5

## HERITAGE COLLECTION



KAOLIN



SAND



CEMENT

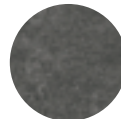

CARBON

**rettificato**  
60 x 90  
60 x 60  
30 x 60  
7.5 x 30

**grip**  
**rettificato**  
60 x 90  
60 x 60  
30 x 60

**2thick\_20mm**  
**rettificato**  
60.4 x 90.6

## LOIRE COLLECTION



BLANC



BEIGE



OCRE



GRIS

**naturale**  
**rettificato**  
60.4 x 120.8  
60.4 x 90.6  
60.4 x 60.4  
30.2 x 60.4

**grip**  
**rettificato**  
60.4 x 90.6

**2thick\_20mm**  
**rettificato**  
60.4 x 90.6

## MARWARI COLLECTION



MOON



CLAY

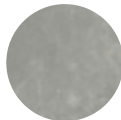

RAIN

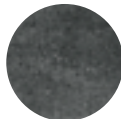

STORM

**rettificato**  
80 x 80  
60 x 60  
30 x 60

**grip**  
**rettificato**  
80 x 80

**2thick\_20mm**  
**rettificato**  
80 x 80

## NATURAL SLATE® COLLECTION



WINTER



AUTUMN



MULTICOLOR

**naturale**  
40.8 x 61.4  
45.8 x 45.8  
30.5 x 30.5  
15 x 15

**sand**  
40.8 x 61.4

## PIERRE NEUVE COLLECTION



BLANC



CREME



SABLE



NOISETTE

**rettificato**  
multiformato  
40 x 60  
20 x 20

**grip**  
multiformato  
40 x 60

## PIETRA DI GRÉ COLLECTION



BIANCO

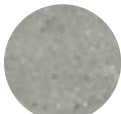

GRIGIO

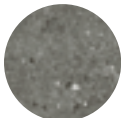

ANTRACITE

**rettificato**  
120 x 120  
60 x 120  
60 x 60  
30 x 60  
15 x 60

**strutturato**  
**rettificato**  
60 x 120

## POLESTAR COLLECTION



SNOW

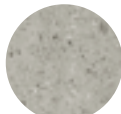

CLOUD

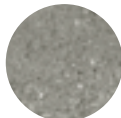

MOON

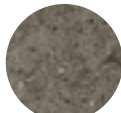

SPACE

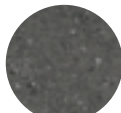

THUNDER

**rettificato**  
120 x 120  
60 x 120  
60 x 120  
80 x 80  
60 x 60  
30 x 60

**grip**  
**rettificato**  
60 x 60

## RENAISSANCE COLLECTION



NAVONA



IVORY



SILVER

**rettificato**  
60 x 120  
60 x 60  
30 x 60  
30 x 30  
15 x 15

**naturale**  
7.5 x 15

**grip**  
60 x 60

## COSMIC COLLECTION



WHITE



IVORY

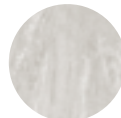

GREY

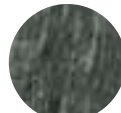

BLACK

**satin**  
**rettificato**  
60 x 120  
60 x 60  
30 x 60  
7.4 x 30

**polished**  
**rettificato**  
60 x 120  
60 x 60  
30 x 60  
7.4 x 30

## MUSE 2.0 COLLECTION



REVERSE



STATUARIO

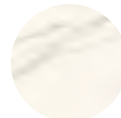

CALACATTA



CALACATTA GOLD



GREY MARBLE



NERO MARQUINIA

**satin rett.**  
80 x 80  
60 x 120  
60 x 119.5

**polished rett.**  
80 x 80  
60 x 120  
60 x 119.5  
60 x 60  
30 x 60  
15 x 60  
7.4 x 30

## SKY COLLECTION



GLACE



GRIS



AZUR



NOIR

**polished**  
**rettificato**  
60 x 120  
60 x 60  
30 x 60  
7.4 x 30

**satin**  
**rettificato**  
60 x 120  
60 x 60  
30 x 60  
7.4 x 30

# 03 \_legni

UNICOMSTARKER  
COLLECTION BOOK

10

## CABANE COLLECTION



FOG



SAND



STONE



SHELL



TOBACCO



BARK

**rettificato**  
20 x 120

**grip**  
**rettificato**  
20 x 120

**2thick\_20mm**  
**rettificato**  
40 x 120

## ESSENCE COLLECTION

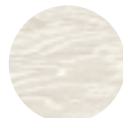

MINT

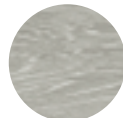

ANISE



JUNIPER



VANILLA



LICORICE



COFFEE

**rettificato**  
30.2 x 120.8  
20.13 x 120.8

**grip**  
**rettificato**  
20.13 x 120.8

## KAURI COLLECTION



BRIGHT



GOLDEN



ESSENTIAL

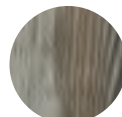

MULLED



NATURAL

**naturale**  
13.8 x 83

## STAGE 20 COLLECTION



BROADWAY

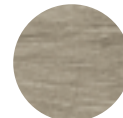

ROYAL

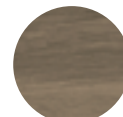

OPERA



LA SCALA



GLOBE



METROPOLITAN

**rettificato**  
20 x 120

## WOODEN COLLECTION



MAPLE



WILLOW



ASPEN



BIRCH



OLIVE



ELM

**rettificato**  
30 x 120  
20 x 120

**grip**  
**rettificato**  
30 x 120

# 04\_ *superfici contemporanee*

## DEBRIS COLLECTION



TALC



FLINT



CINDER



SOOT

## ICON COLLECTION



BONEWHITE



DOVE GRAY



GUN POWDER



TAUPE BACK

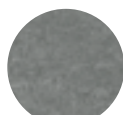

JET BLACK

## LE MALTE COLLECTION



CALCE



TORTORA



CENERE



ANTRACITE

## OXID COLLECTION



TITANIUM



SILVER



IRON



LAVA



EMERALD

## RÉVERIE COLLECTION



BLANC



GRIS



BLEU



NOIR

## VENICE COLLECTION



SAN MARCO



RIALTO



GIUDECCA



LA FENICE



MURANO

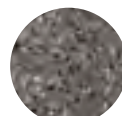

CANALGRANDE

### rettificato

120 x 120

60 x 120

45 x 90

15 x 90

80 x 80

60 x 60

30 x 60

### grip

rettificato

60 x 60

2thick\_20mm

rettificato

45 x 89.7

80 x 80

### rettificato

120 x 120

45 x 90

80 x 80

60 x 120

60 x 60

30 x 60

### grip

rettificato

60 x 120

2thick\_20mm

rettificato

60 x 120

### rettificato

60 x 119.5

80 x 80

60 x 60

30 x 60

### grip

rettificato

60 x 60

### rettificato

60 x 119.5

90 x 90

60 x 60

30 x 60

15 x 60

7.4 x 30

### grip

rettificato

60 x 60

rettificato

20 x 20

### rettificato

60 x 119.5

80 x 80

60 x 60

30 x 60

20 x 20

### grip

rettificato

60 x 60



# 01

## *pietre*

*board*

*brazilian slate*

*dordogne*

*evostone*

*heritage*

*loire*

*marwari*

*natural slate®*

*pierre neuve*

*pietra di gré*

*polestar*

*renaissance*





# ***board*** compact

*l'interpretazione in cinque nuances  
del timbro materico e della texture dell'ardesia naturale  
riprodotta dalla perfezione della tecnologia ceramica*

*five nuances show the material mood  
and the texture of the natural slate  
reproduced with the perfection of the ceramic technology*

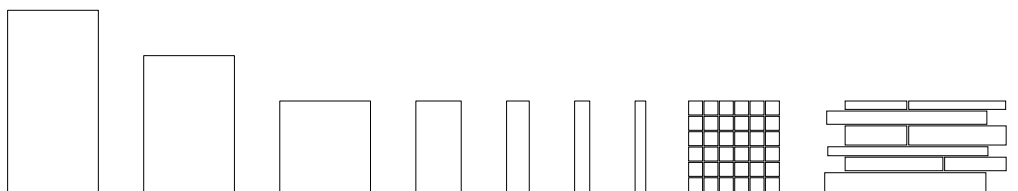



UNIQUMSTARKER  
COLLECTION BOOK

16

**BOARD CHALK**  
60.4 x 120.8 24" x 48"

**BOARD CHALK**  
15.1 x 60.4 + 10 x 60.4 + 5 x 60.4  
6" x 24" + 4" x 24" + 2" x 24"

—  
**BOARD CHALK**  
60.4 x 120.8 24" x 48"

**CHALK**

---

17  
BOARD

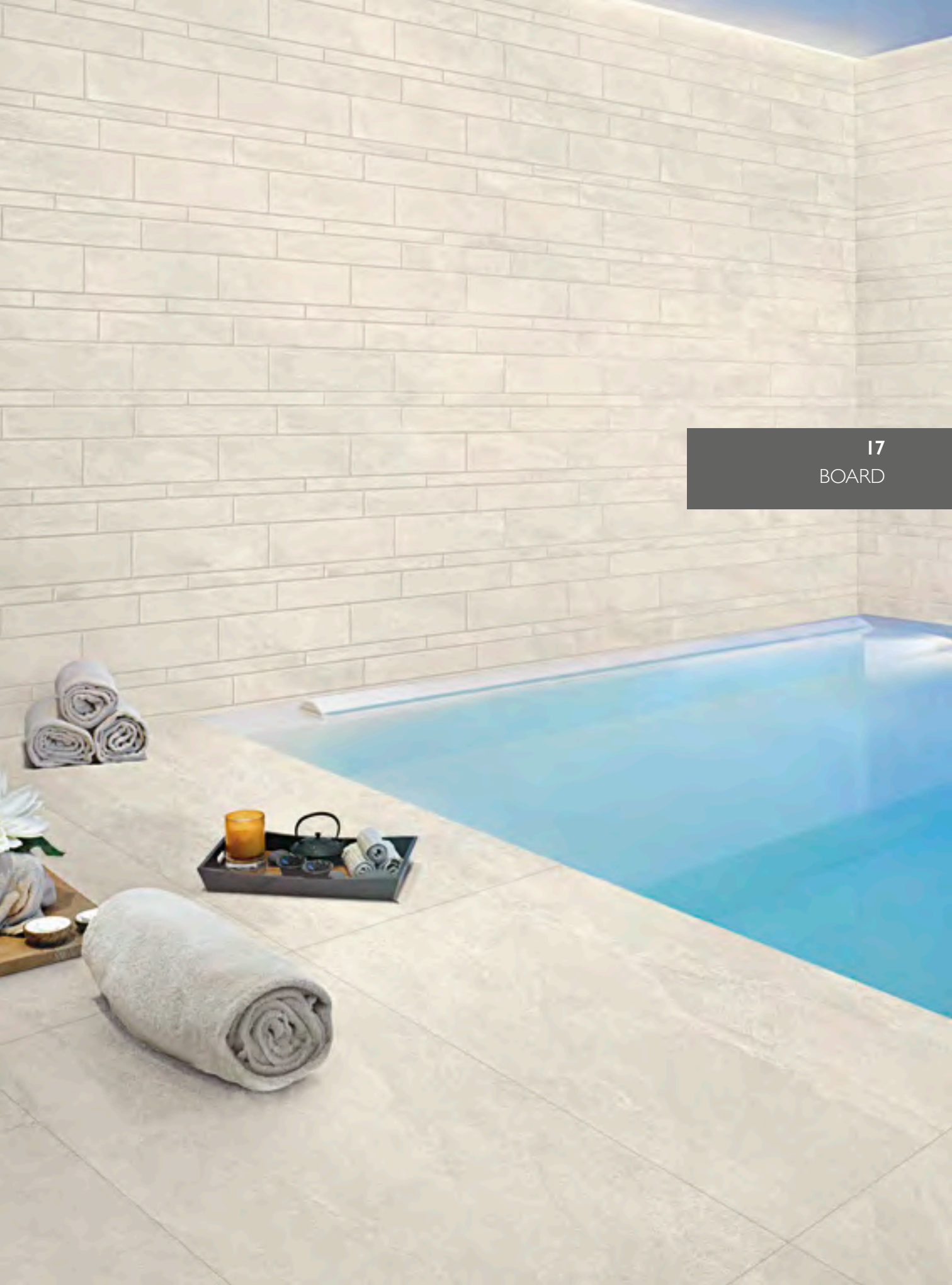

UNICOMSTARKER  
COLLECTION BOOK

**18**

**BOARD PAPER**  
60.4 x 90.6 24" x 36"

**PAPER**

---





19  
BOARD

UNICOMSTARKER  
COLLECTION BOOK

20

**BOARD DUST**  
60.4 x 90.6 24" x 36"

—  
**BOARD DUST**  
60.4 x 90.6 24" x 36"





21  
BOARD

**DUST**

---

UNICOMSTARKER  
COLLECTION BOOK

22

**BOARD INKWELL**  
15.1 × 60.4 + 10 × 60.4 + 5 × 60.4  
6" × 24" + 4" × 24" + 2" × 24"







23  
BOARD

**INKWELL**

---

UNICOMSTARKER  
COLLECTION BOOK

24

**BOARD GRAPHITE**

60.4 × 90.6 + 60.4 × 60.4 + 30.2 × 60.4  
24" × 36" + 24" × 24" + 12" × 24"

—  
**BOARD GRAPHITE**

60.4 × 90.6 + 60.4 × 60.4 + 30.2 × 60.4  
24" × 36" + 24" × 24" + 12" × 24"

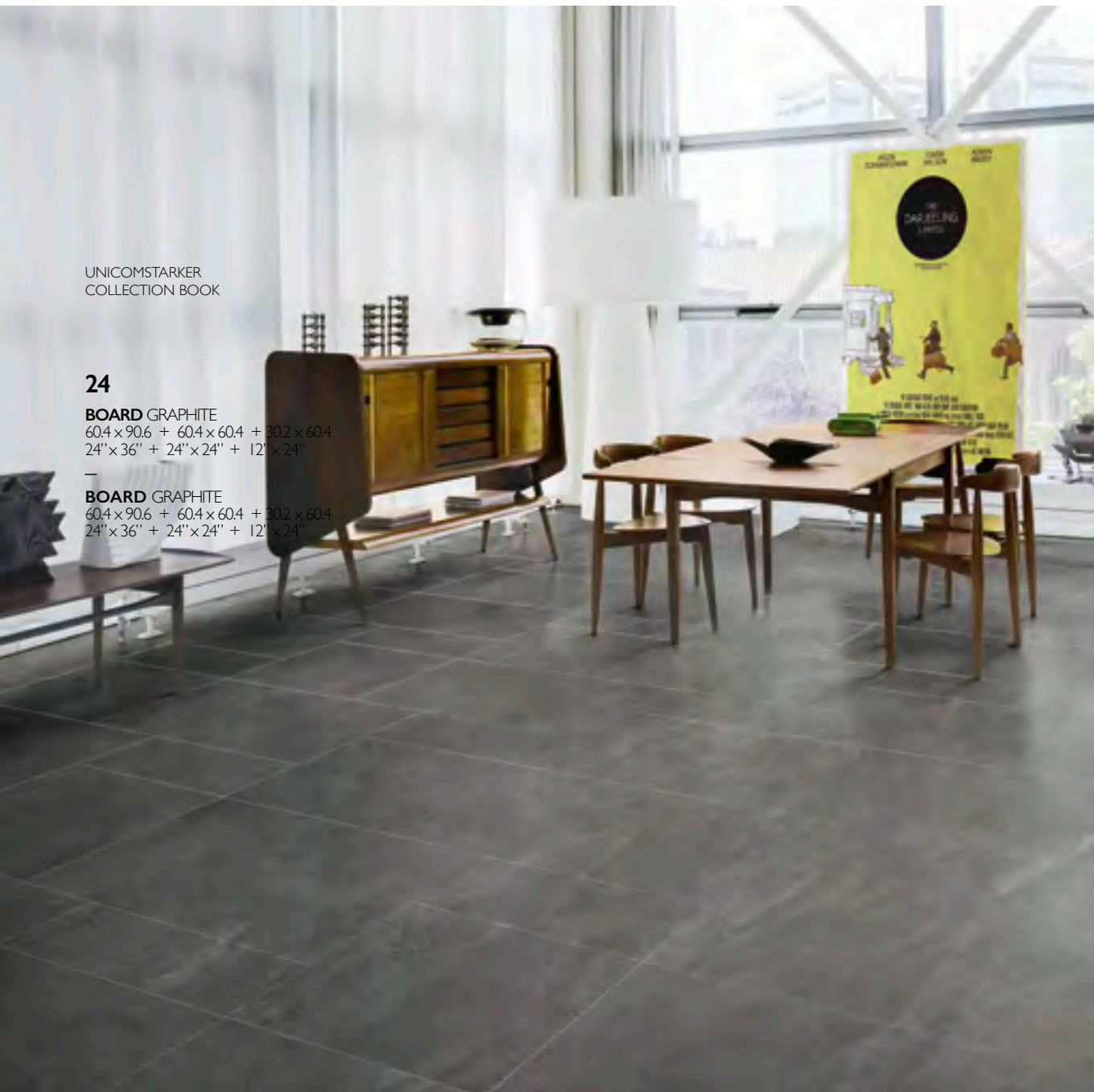

**GRAPHITE**

---



**COLORI** COLOURS - COULEUR - FARBE

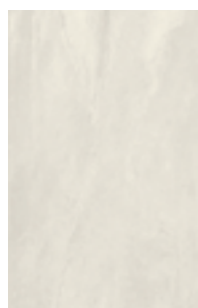

CHALK

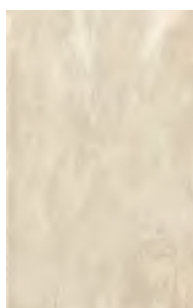

PAPER



DUST

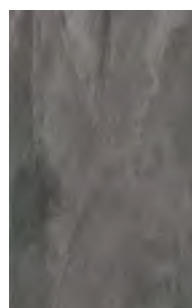

GRAPHITE

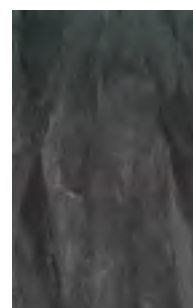

INKWELL

**25**  
TECHNICAL  
INFORMATION

**DECORI** DECORS - DECORATION - DEKORE

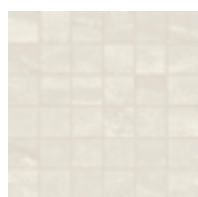

CHALK MOSAICO



PAPER MOSAICO



DUST MOSAICO

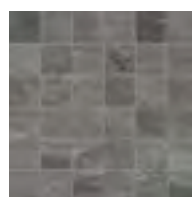

GRAPHITE MOSAICO

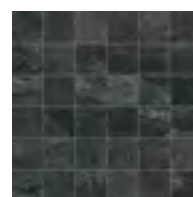

INKWELL MOSAICO

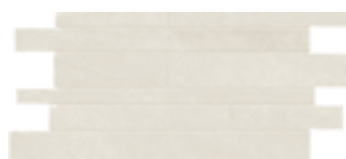

CHALK MURALES



PAPER MURALES



DUST MURALES



GRAPHITE MURALES

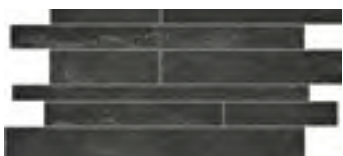

INKWELL MURALES



26

TECHNICAL  
INFORMATION

# TECHNICAL INFORMATION & PLUS

FORMATI SIZES FORMATS FORMATE



RETTIFICATO

60.4 x 120.8  
24" x 48"

66



RETTIFICATO  
GRIP

60.4 x 90.6  
24" x 36"

59

60



RETTIFICATO

60.4 x 60.4  
24" x 24"

54



RETTIFICATO

30.2 x 60.4  
12" x 24"

51



RETTIFICATO

15.1 x 60.4  
6" x 24"

66



RETTIFICATO

10 x 60.4  
4" x 24"

66



RETTIFICATO

5 x 60.4  
2" x 24"

68

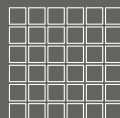

MOSAICO

30.2 x 30.2  
12" x 12"

36 tessere  
tessera 5 x 5

115



MURALES

30.2 x 60.4  
12" x 24"

36

## 2THICK \_ 20 MM

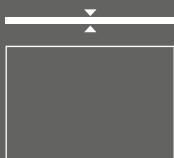

2thick  
20 mm

RETTIFICATO ●

60.4 x 90.6  
24" x 36"

96

- disponibile in tutti i colori  
all colours available

tutte le informazioni riguardanti i pezzi speciali, soluzioni di layout e caratteristiche tecniche sono presenti nel catalogo 2thick

for all informations concerning special pcs, laying solutions and technical features please refers to the 2thick catalogue

pour toute information sur: pieces speciales, proposition pour la pose et les caractéristiques techniques voir catalogue 2thick collection

fuer weitere Informationen bzgl. Sonderstuecke, Verlegung und technische Daten finden Sie in unserem Katalog 2Thicks

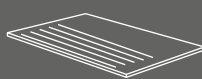

**GRADINO  
RETTIFICATO**

30.2 x 60.4  
12" x 24"

33

RETTIFICATO | GRIP

30.2 x 90.6  
12" x 36"

55

56

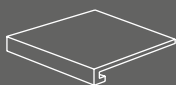

**GRADONE COSTA  
RETTA RETTIFICATO**

30.2 x 60.4 x 3.2  
12" x 24" x 1.26"

115

RETTIFICATO | GRIP

30.2 x 90.6 x 3.2  
12" x 36" x 1.26"

140

143

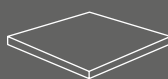

**GRADONE ANG. COSTA  
RETTA DX | SX RETTIFICATO**

30.2 x 30.2 x 3.2  
12" x 12" x 1.26"

118

RETTIFICATO | GRIP

30.2 x 90.6 x 3.2  
12" x 36" x 1.26"

160

165



**ELEMENTO A L  
RETTIFICATO**

30.2 x 60.4 x 5  
12" x 24" x 2"

49

RETTIFICATO | GRIP

30.2 x 90.6 x 5  
12" x 36" x 2"

96

98



**BATTISCOPA SMALTATO  
RETTIFICATO**

7 x 60.4  
2 3/4" x 24"

15

7 x 90.6  
2 3/4" x 36"

25

CARATTERISTICHE TECNICHE TECHNICAL FEATURES CARATERISTIQUES TECHNIQUES TECHNISCHE EIGENSCHAFTEN



ISO 10545-3 assorbimento d'acqua < 0.5%  
water absorption

NATURALE



DIN51097 coefficiente d'attrito (scivolosità)  
DIN51130 dynamic coefficient of friction (slipperiness)

A+B  
R10



ISO 10545-4 resistenza alla flessione 35 N/mm<sup>2</sup>  
breaking strength



ANSI A 137.1 coefficiente d'attrito (scivolosità)  
DCOF BOT 3000 E dynamic coefficient of friction (slipperiness)

> 0.42



ISO 10545-13 resistenza agli acidi GLA  
resistance to acid



DIN51097 coefficiente d'attrito (scivolosità)  
DIN51130 dynamic coefficient of friction (slipperiness)

A+B+C  
R11



ISO 10545-12 resistenza al gelo resiste  
frost resistance frost proof



ISO 10545-2 planarità ± 0.5%  
surface flatness



ISO 10545-14 resistenza alle macchie 4  
stain resistance



ortogonalità ± 0.6%  
orthogonality



spessore 10 mm  
thickness

IMBALLI PACKING EMBALLAGES VERPACKUNG

formato size		spessore thickness	pezzi/sc pcs/box	m <sup>2</sup> /sc sqm/box	kg/sc kgs/box	sc/pl box/pal	m <sup>2</sup> /pl sqm/pal	kg/pl kgs/pal
60.4x120.8	rettificato	10	2	1.46	30.53	35	51.10	1068.55
60.4x90.6	rettificato   grip	10	3	1.64	33.71	32	52.51	1078.72
60.4x90.6	2thick_20mm rettificato	20	1	0.55	23.76	48	26.40	1140.48
60.4x60.4	rettificato	10	4	1.46	31.40	30	43.80	942.00
30.2x60.4	rettificato	10	6	1.09	23.00	40	43.76	920.00
5x60.4	rettificato	10	32	0.97	19.08	48	46.37	915.84
10x60.4	rettificato	10	16	0.97	20.30	48	46.37	974.40
15.1x60.4	rettificato	10	11	1.00	20.58	48	48.00	987.84
30.2x30.2	mosaico		11	1.00	19.00	36	36.00	684.00
30.2x60.4	murales		5		19.78			
7x60.4	battiscopa smaltato rettificato		12		10.32			
7x90.6	battiscopa smaltato rettificato		8		10.24			
30.2x60.4	gradino rettificato		8		31.60			
30.2x90.6	gradino rettificato   grip		4		23.80			
30.2x60.4x3.2	gradone costa retta rettificato		4		20.40			
30.2x90.6x3.2	gradone costa retta rettificato   grip		2		15.00			
30.2x30.2x3.2	gradone angolare costa retta dx sx rettificato		2		6.20			
30.2x90.6x3.2	gradone angolare costa retta dx sx rett.   grip		1		8.20			
30.2x60.4x5	elemento a L rettificato		4		18.80			
30.2x90.6x5	elemento a L rettificato   grip		2		13.90			

UNICOMSTARKER  
COLLECTION BOOK

28

QUALITY  
2022



# ***brazilian slate***

compact

*richiama la compattezza visiva delle ardesie, caratterizzate da una spiccata eleganza ed essenzialità.*

*La collezione è ideale per rivestire pavimenti e rivestimenti con superfici ispirate alla monocromia della pietra Lavagna, dalla colorazione grigio-cupa. Nuvolature, aloni e leggeri graffi valorizzano il colore di base, offrendo uno sguardo contemporaneo all'interior design*

*reminiscent of the visual compactness of slate, which is characterized by a marked elegance and simplicity.*

*This collection is perfect for covering floors and walls with surfaces inspired by the monochrome of Lavagna stone, with a deep-greay shading. Clouding, light effects and slight scratches enhance the basic colour, giving the interior design a contemporary look*

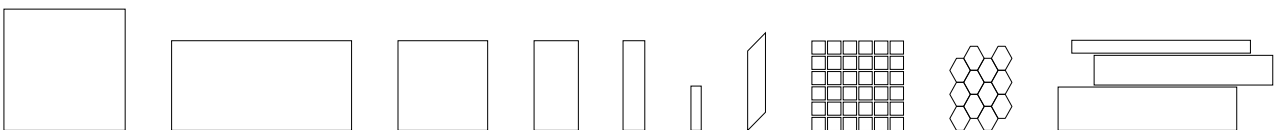



UNICOMSTARKER  
COLLECTION BOOK

30

**BRAZILIAN SLATE** SILK GREY HEXAGON

25 × 34 10" × 13"

**BRAZILIAN SLATE** SILK GREY

80 × 80 32" × 32"

—  
**BRAZILIAN SLATE** OXFORD WHITE

60 × 60 + 30 × 60

24" × 24" + 12" × 24"

**SILK GREY**

---



31

BRAZILIAN SLATE



**OXFORD WHITE**

---

UNICOMSTARKER  
COLLECTION BOOK

**32**

**BRAZILIAN SLATE** ELEPHANT GREY  
60×60 + 60×120  
24"×24" + 24"×48"

**ELEPHANT GREY**

---





33  
BRAZILIAN SLATE

UNICOMSTARKER  
COLLECTION BOOK

34

**BRAZILIAN SLATE** PENCIL GREY

60 × 60 + 30 × 60  
24" × 24" + 12" × 24"

—

**BRAZILIAN SLATE** PENCIL GREY

60 × 60 + 30 × 60  
24" × 24" + 12" × 24"



**PENCIL GREY**

---



35  
BRAZILIAN SLATE



UNICOMSTARKER  
COLLECTION BOOK

36

**BRAZILIAN SLATE** SILK GREY PLANK  
30 x 60 12" x 24"

**BRAZILIAN SLATE** SILK GREY  
60 x 120 24" x 48"

**BRAZILIAN SLATE** RAIL BLACK  
60 x 120 24" x 48"



37

BRAZILIAN SLATE

**RAIL BLACK**

---

UNICOMSTARKER  
COLLECTION BOOK

**38**

**BRAZILIAN SLATE SILK GREY**  
80 × 80 32" × 32"

**BRAZILIAN SLATE SILK GREY HEXAGON**  
25 × 34 10" × 13"





# COLORI & DECORI

COLOURS & DECORS - COULEUR & DECORATION - FARBE & DEKORE



**39**  
TECHNICAL  
INFORMATION

**OXFORD WHITE**

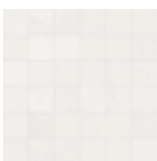

MOSAICO

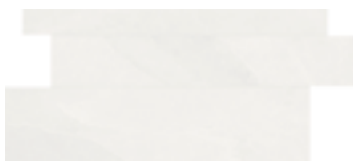

PLANK



HEXAGON

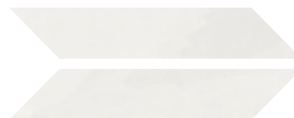

CHEVRON DX / SX

# COLORI & DECORI

COLOURS & DECORS - COULEUR & DECORATION - FARBE & DEKORE

UNICOMSTARKER  
COLLECTION BOOK

**40**

TECHNICAL  
INFORMATION



**SILK GREY**

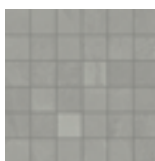

MOSAICO

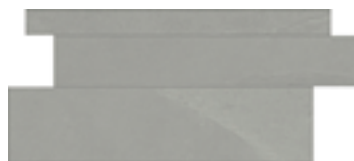

PLANK



HEXAGON

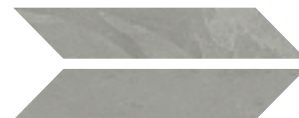

CHEVRON DX / SX



ELEPHANT GREY

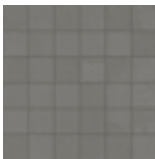

MOSAICO

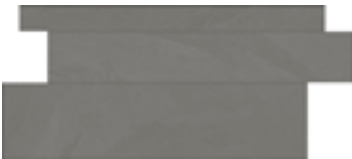

PLANK



HEXAGON



CHEVRON DX / SX

# COLORI & DECORI

COLOURS & DECORS - COULEUR & DECORATION - FARBE & DEKORE

UNICOMSTARKER  
COLLECTION BOOK

42

TECHNICAL  
INFORMATION

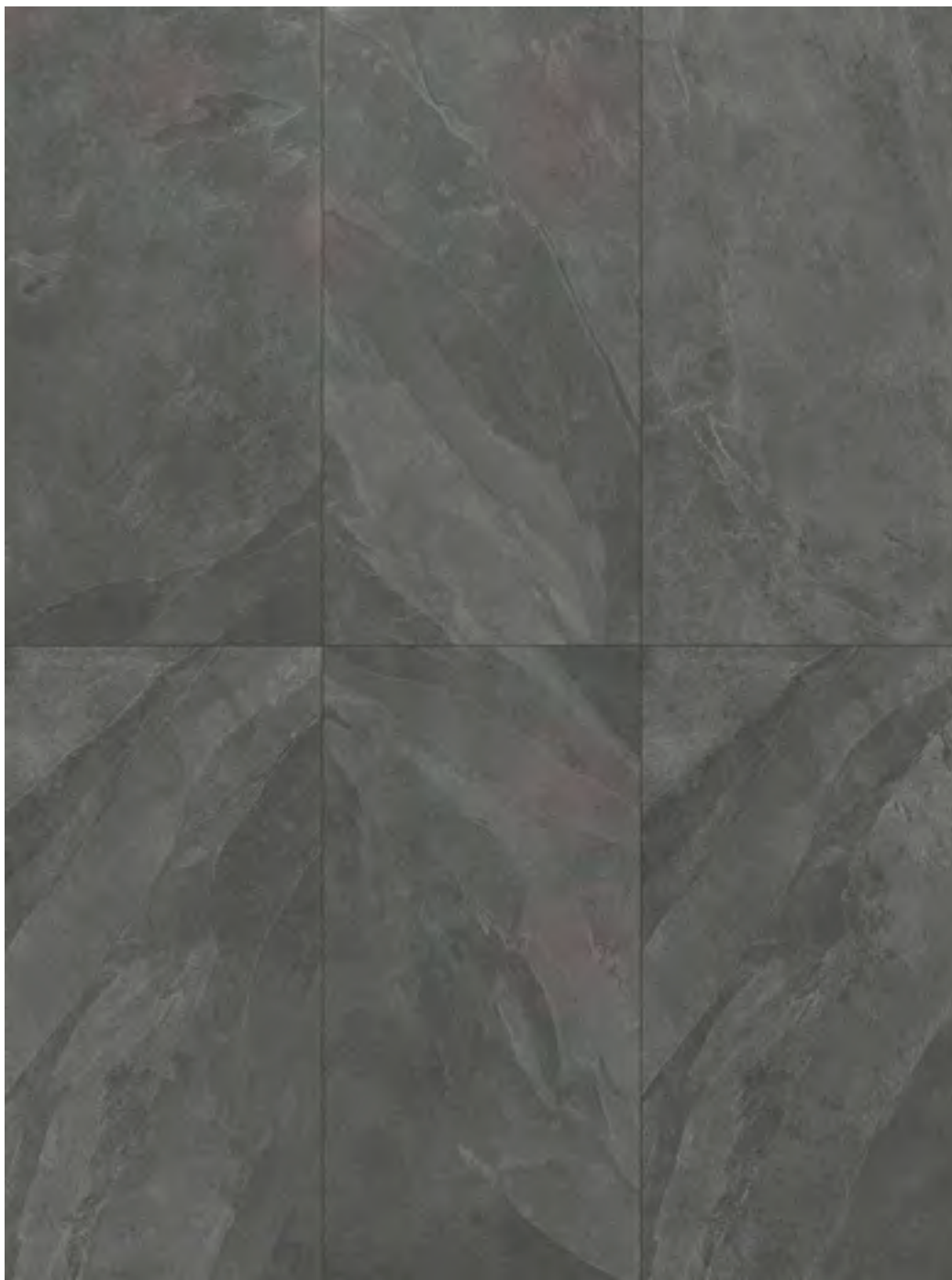

PENCIL GREY

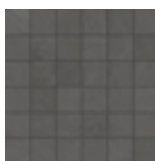

MOSAICO

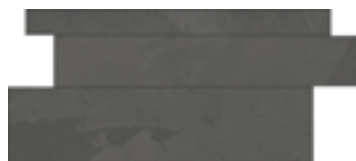

PLANK



HEXAGON

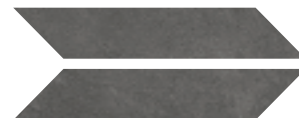

CHEVRON DX / SX

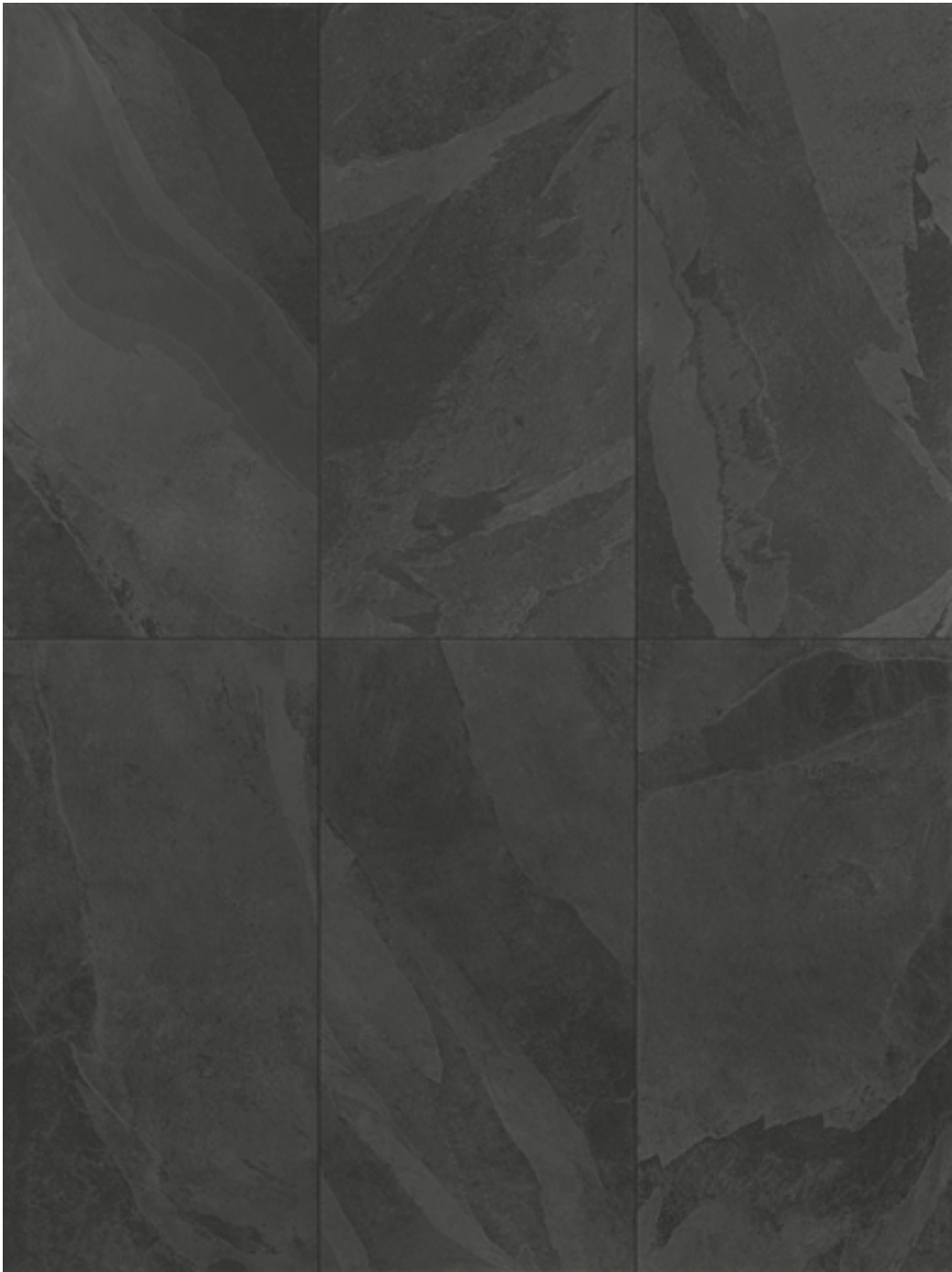

RAIL BLACK

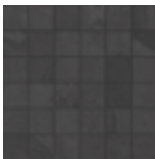

MOSAICO

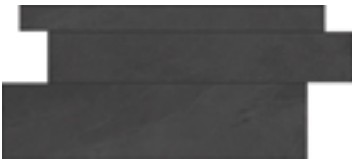

PLANK



HEXAGON

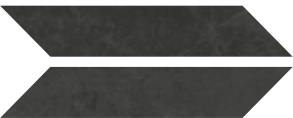

CHEVRON DX / SX



BRAZILIAN SLATE ELEPHANT GREY PLANK

44

TECHNICAL  
INFORMATION

## TECHNICAL INFORMATION & PLUS

FORMATI SIZES FORMATS FORMATE

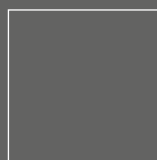

RETTIFICATO

80 × 80  
32" × 32"

65

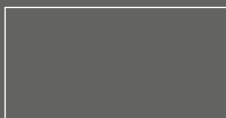

RETTIFICATO

60 × 120  
24" × 48"

66

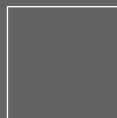

RETTIFICATO  
GRIP

60 × 60  
24" × 24"

54

55



RETTIFICATO

30 × 60  
12" × 24"

51



RETTIFICATO

15 × 60  
6" × 24"

66



RETTIFICATO

7.4 × 30  
3" × 12"

65



CHEVRON

12 × 53  
4.73/32" × 21"

85

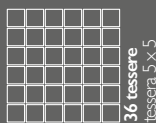

MOSAICO

30 × 30  
12" × 12"

115

36 tessere  
tessera 5 × 5



HEXAGON

25 × 34  
10" × 13"

34



PLANK

30 × 60  
12" × 24"

29

2THICK \_ 20 MM

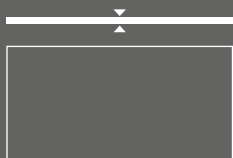

2thick  
20 mm

RETTIFICATO ●

60 × 120  
24" × 48"

96

- disponibile in tutti i colori  
all colours available

tutte le informazioni riguardanti i pezzi speciali, soluzioni di layout e caratteristiche tecniche sono presenti nel catalogo 2thick

for all informations concerning special pcs, laying solutions and technical features please refers to the 2thick catalogue

pour toute information sur: pieces speciales, proposition pour la pose et les caracteristiques techniques voir catalogue 2thick collection

fuer weitere Informationen bzgl. Sonderstuecke, Verlegung und technische Daten finden Sie in unserem Katalog 2Thicks

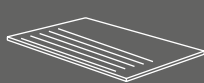

GRADINO  
RETTIFICATO | GRIP

30 x 60  
12" x 24"

33

34

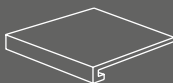

GRADONE COSTA RETTA  
RETTIFICATO | GRIP

30 x 60 x 3.2  
12" x 24" x 1.26"

115

118

RETTIFICATO

60 x 120 x 3.2  
24" x 48" x 1.26"

170

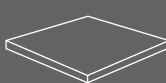

GRADONE ANG. COSTA RETTA  
RETTIFICATO | GRIP

30 x 30 x 3.2  
12" x 12" x 1.26"

118

120

RETTIFICATO

60 x 120 x 3.2  
24" x 48" x 1.26"

180



ELEMENTO A L  
RETTIFICATO | GRIP

30 x 60 x 5  
12" x 24" x 2"

49

50



BATTISCOPA SMALTATO  
RETTIFICATO

7 x 60  
2 3/4" x 24"

15

9.5 x 80  
4" x 32"

24

CARATTERISTICHE TECNICHE TECHNICAL FEATURES CARATERISTIQUES TECHNIQUES TECHNISCHE EIGENSCHAFTEN



ISO 10545-3 assorbimento d'acqua  
water absorption < 0.5%

NATURALE



DIN51097  
DIN51130 coefficiente d'attrito (scivolosità)  
dynamic coefficient of friction (slipperiness)

A  
R10



ISO 10545-4 resistenza alla flessione  
breaking strength 35 N/mm<sup>2</sup>

ANSI A 137.1  
DCOF BOT 3000 E

> 0.42



ISO 10545-13 resistenza agli acidi  
resistance to acid GLA

GRIP



DIN51097  
DIN51130 coefficiente d'attrito (scivolosità)  
dynamic coefficient of friction (slipperiness)

A+B+C  
R12



ISO 10545-12 resistenza al gelo  
frost resistance resiste  
frost proof



variazioni cromatiche  
color shade variations

V3 var. moderata  
V3 moderate var.



ISO 10545-14 resistenza alle macchie  
stain resistance 4



ISO 10545-2 planarità  
surface flatness

± 0.5%



spessore  
thickness 10 mm



ortogonalità  
orthogonality

± 0.6%

45

IMBALLI PACKING EMBALLAGES VERPACKUNG

formato size		spessore thickness	pezzi/sc pcs/box	m <sup>2</sup> /sc sqm/box	kg/sc kgs/box	sc/pl box/pal	m <sup>2</sup> /pl sqm/pal	kg/pl kgs/pal
60x120	2thick_20mm rettificato	20	1	0.72	32.25	30	21.60	967.50
60x120	rettificato	10	2	1.44	32.28	30	43.20	968.40
60x60	rettificato   grip	10	3	1.08	24.46	40	43.20	978.40
30x60	rettificato	10	6	1.08	24.33	40	43.20	973.20
15x60	rettificato	10	11	0.99	21.35	48	47.52	1024.80
80x80	rettificato	10	2	1.28	26.27	40	51.20	1050.80
12x53	chevron	10	12	0.76	16.50	48	36.48	792.00
7.4x30	rettificato	10	40	0.89	19.50	60	53.28	1170.00
30x30	mosaico		11	0.99	21.00	36	35.64	756.00
30x60	plank		5		20.00			
25x34	hexagon		6		12.00			
7x60	battiscopa smaltato rettificato		12		11.16			
9.5x80	battiscopa smaltato rettificato		8		14.24			
30x60	gradino rettificato   grip		8		31.60			
30x60x3.2	gradone costa retta rettificato   grip		4		19.40			
60x120x3.2	gradone costa retta rettificato		2		34.80			
30x30x3.2	gradone angolare costa retta   grip		2		4.40			
60x120x3.2	gradone angolare costa retta		1		18.20			
30x60x5	elemento a L   grip		4		17.20			

FUGHE - JOINT - JOINT - FUGE

per materiale rettificato prevedere una fuga di almeno 2 mm sul monofornato e necessariamente 3 mm sul multiformato  
for rectified material, we recommend a 2 mm grout at least when using one size only and a 3 mm grout for multisizes laying solution  
pour le matériel rectifié prévoir un minimum de 2mm de joint et 3mm pour la pose multiformat  
für rettifiziertes material-monoverlegung wollen sie bitte eine fugen von 2 mm vorsehen - fuer modulverlegung eine fugen von 3 mm

UNICOMSTARKER  
COLLECTION BOOK

46





# *dordogne* compact

*classicità senza tempo evocata  
da morbide tessiture e calde tonalità*

*a timeless classic rendered  
by soft textures and warm shades*





UNICOMSTARKER  
COLLECTION BOOK

**48**

**DORDOGNE IVOIRE**

40,8 × 61,4 + 45,8 × 45,8 + 30,5 × 30,5 + 15 × 15  
16" × 24" + 18" × 18" + 12" × 12" + 6" × 6"

**DORDOGNE IVOIRE**

40,8 × 61,4 + 45,8 × 45,8 + 30,5 × 30,5 + 15 × 15  
16" × 24" + 18" × 18" + 12" × 12" + 6" × 6"



49

DORDOGNE

**IVOIRE**

---

UNICOMSTARKER  
COLLECTION BOOK

**50**

**DORDOGNE CENDRE**  
40,8 × 61,4 + 45 × 45  
16" × 24" + 18" × 18"

**CENDRE**

---





51  
DORDOGNE

UNICOMSTARKER  
COLLECTION BOOK

52

**DORDOGNE CARAMEL**  
45.8 × 45.8 + 30.5 × 30.5  
18" × 18" + 12" × 12"





53

DORDOGNE

**CARMEL**

---

UNICOMSTARKER  
COLLECTION BOOK

54

**DORDOGNE BISCUIT**  
45.8 x 45.8 + 15 x 15  
18" x 18" + 6" x 6"

**DORDOGNE BISCUIT**  
45.8 x 45.8 + 15 x 15  
18" x 18" + 6" x 6"







55

DORDOGNE

**BISCUIT**

---

UNICOMSTARKER  
COLLECTION BOOK

56

DORDOGNE PETITS DESSINS  
15x15 - 6"x6"



**PETITS DESSINS** 15x15 - 6"x6"



## COLORI

COLOURS - COULEUR - FARBE



IVOIRE



CENDRE



CARMEL



BISCUIT

## DECORI

DECORS - DECORATION - DEKORE



NOIRE MOSAICO



CENDRE MOSAICO



CARMEL MOSAICO



BISCUIT MOSAICO



NOIRE BRICK



CENDRE BRICK



CARMEL BRICK



BISCUIT BRICK



MOSAICO MIX B  
NOIRE+CENDRE



MOSAICO MIX A  
CARMEL+BISCUIT

## GRAND DÉCOR 45.8x45.8 - 18"x18"



NOIRE GRAND DÉCOR



CENDRE GRAND DÉCOR



CARMEL GRAND DÉCOR

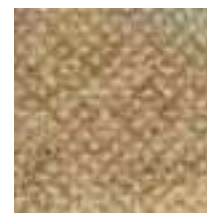

BISCUIT GRAND DÉCOR



## TECHNICAL INFORMATION & PLUS

### FORMATI SIZES FORMATS FORMATE

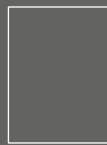

GRIP

40,8 × 61,4  
16" × 24"

55



NATURALE

40,8 × 61,4  
16" × 24"

54



45,8 × 45,8  
18" × 18"

50



30,5 × 30,5  
12" × 12"

46



15 × 15  
6" × 6"

55



7,5 × 15  
2 15/16" × 6"

60

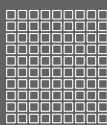

MOSAICO

30,5 × 30,5  
12" × 12"

140

100 tessere  
tessera 3,05 × 3,05

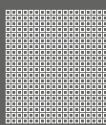

MOSAICO MIX A-B

30,5 × 30,5  
12" × 12"

48

484 tessere  
tessera 1,3 × 1,3

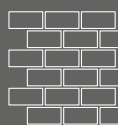

BRICK

30 × 30  
12" × 12"

20

18 tessere  
tessera 5 × 9,8

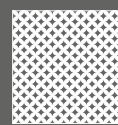

GRAND DÉCOR

45,8 × 45,8  
18" × 18"

61

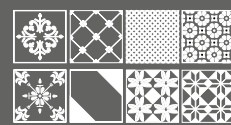

PETITS DESSINS ●

15 × 15  
6" × 6"

77

● oltre 200 combinazioni disponibili.  
more than 200 combinations available.

### PEZZI SPECIALI SPECIAL ITEMS PIÉCES ESPECIALES FORMTEILE

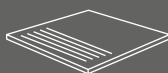

GRADINO NATURALE

30,5 × 30,5  
12" × 12"

16

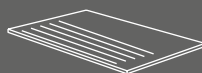

GRADINO NATURALE  
GRADINO GRIP

40,8 × 61,4  
16" × 24"

29

30

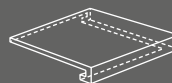

GRADONE ANGOLARE  
COSTA RETTA DX | COSTA RETTA SX

30,5 × 30,5 × 3,2  
12" × 12" × 1.26"

115

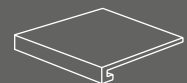
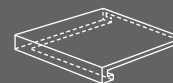

GRADONE COSTA RETTA  
GRADONE COSTA RETTA GRIP

30,5 × 30,5 × 3,2  
12" × 12" × 1.26"

65

66

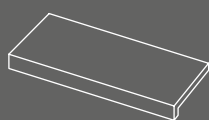

ELEMENTO A L NATURALE  
ELEMENTO A L GRIP

40 x 16 x 5  
16" x 6 1/2" x 2"

39

40

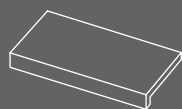

ELEMENTO A L

30.5 x 16.5 x 5  
12" x 6 1/2" x 2"

39



BATTISCOPA  
SMALTATO

7 x 61.4  
2 3/4" x 24"

14



BATTISCOPA  
SMALTATO

7 x 30.5  
2 3/4" x 12"

7

CARATTERISTICHE TECNICHE TECHNICAL FEATURES CARATERISTIQUE TECHNIQUES TECHNISCHE EIGENSCHAFTEN



ISO 10545-3 assorbimento d'acqua  
water absorption < 0.5%



variazioni cromatiche  
color shade variations

V3 var. moderata  
V3 moderate var.



ISO 10545-4 resistenza alla flessione  
breaking strength 35 N/mm<sup>2</sup>



DIN51097  
DIN51130 coefficiente d'attrito (scivolosità)  
dynamic coefficient of friction (slipperiness)

A+B  
R11



ISO 10545-13 resistenza agli acidi  
resistance to acid GLA



ANSI A 137.1  
DCOF BOT 3000 E

> 0.42



ASTM  
C1028

dry ≥ 0.85  
wet ≥ 0.64



ISO 10545-12 resistenza al gelo  
frost resistance resiste  
frost proof



DIN51097  
DIN51130 coefficiente d'attrito (scivolosità)  
dynamic coefficient of friction (slipperiness)

A+B+C  
R13



ISO 10545-14 resistenza alle macchie  
stain resistance 5



ANSI A 137.1  
DCOF BOT 3000 E

> 0.42



UNI EN 101 durezza di Mohs  
hardness in Mohs degrees ≥ 7



ISO 10545-2 planarità  
surface flatness

± 0.5%



spessore  
thickness 10 mm



ortogonalità  
orthogonality

± 0.6%

IMBALLI PACKING EMBALLAGES VERPACKUNG

formato size		spessore thickness	pezzi/sc pcs/box	m <sup>2</sup> /sc sqm/box	kg/sc kgs/box	sc/pl box/pal	m <sup>2</sup> /pl sqm/pal	kg/pl kgs/pal
40.8x61.4	naturale   grip	10	5	1.25	24.15	48	60.14	1159.20
45.8x45.8	naturale	10	6	1.26	23.65	48	60.48	1135.20
30.5x30.5	naturale	10	12	1.12	21.15	48	53.57	1015.20
15x15	naturale	10	44	1.00	18.65	60	60.00	1119.00
7.5x15	naturale	10	88	1.00	18.65	60	60.00	1119.00
45.8x45.8	grand décor		6	1.26	23.95	48	60.48	1149.60
15x15	petits dessins		44	1.00	18.90	60	60.00	1134.00
30.5x30.5	mosaico		11	1.02	16.00	36	36.83	576.00
30.5x30.5	mosaico mix A (caramel biscuit)		6		10.80			
30.5x30.5	mosaico mix B (cendre ivoire)		6		10.80			
30x30	brick		6		9.60			
30.5x30.5x3.2	gradone angolare costa retta dx   sx		2		4.52			
30.5x30.5x3.2	gradone costa retta   grip		6		13.92			
30.5x30.5	gradino		12		20.16			
40.8x61.4	gradino   gradino grip		5		25.25			
7x30.5	battiscopa smaltato		30		11.82			
7x61.4	battiscopa smaltato		12		9.72			
16.5x30.5x5	elemento a L		8		10.64			
40x16x5	elemento a L   elemento a L grip		3		6.99			

UNICOMSTARKER  
COLLECTION BOOK

60

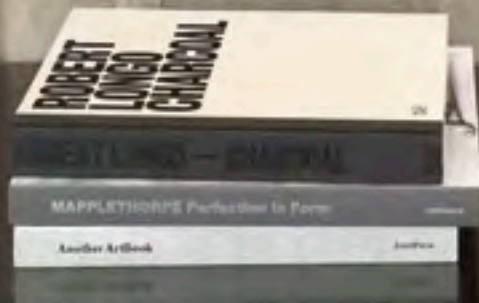
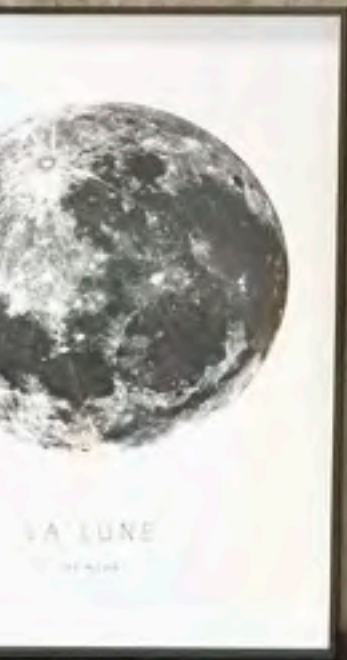

# *evostone*

compact

*nata per essere inserita in contesti contemporanei,  
ma anche accostata a materiali della tradizione  
in recuperi di architetture del passato*

*born to be integrated in contemporary contexts,  
as well as combined with traditional  
materials in restoration of the architecture of the past*





UNICOMSTARKER  
COLLECTION BOOK

62

EVOSTONE IVORY  
60×119.5 24"×48"

—

EVOSTONE IVORY  
60×119.5 24"×48"

**IVORY**

---





63

EVOSTONE

UNICOMSTARKER  
COLLECTION BOOK

64

EVOSTONE MIST  
80 × 80 32" × 32"





65

EVOSTONE

**MIST**

---

UNICOMSTARKER  
COLLECTION BOOK

66

EVOSTONE NATURAL  
60×119.5 24"×48"

EVOSTONE NATURAL HEXAGON  
30×34 12"×13"

—  
EVOSTONE NATURAL  
60×119.5 24"×48"



67

EVOSTONE



**NATURAL**

---

UNICOMSTARKER  
COLLECTION BOOK

**68**

**EVOSTONE DUNE**  
60 x 119.5 24" x 48"

**EVOSTONE DUNE TEXTURE**  
30 x 60 12" x 24"



**DUNE**

---



69

EVOSTONE

UNICOMSTARKER  
COLLECTION BOOK

70

EVOSTONE GRAPHITE  
60 × 60 24" × 24"

EVOSTONE IVORY TEXTURE  
30 × 60 12" × 24"

—  
EVOSTONE GRAPHITE  
60 × 60 24" × 24"







71  
EVOSTONE

**GRAPHITE**

---

UNICOMSTARKER  
COLLECTION BOOK

**72**

**EVOSTONE** IVORY TEXTURE  
30 x 60 12' x 24'



# COLORI

COLOURS - COULEUR - FARBE

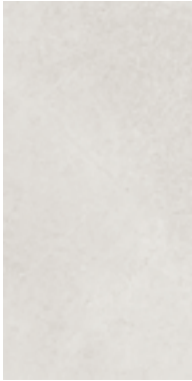

IVORY



MIST



NATURAL



DUNE



GRAPHITE

# DECORI

DECORS - DECORATION - DEKORE



IVORYTEXTURE

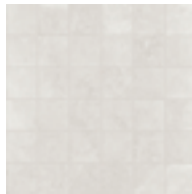

IVORY MOSAICO



IVORY HEXAGON

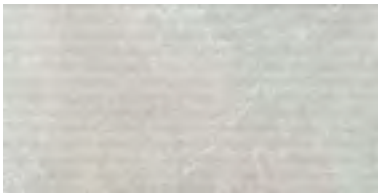

MISTTEXTURE

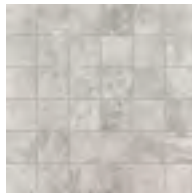

MIST MOSAICO



MIST HEXAGON

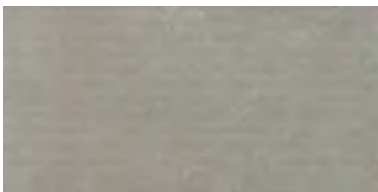

NATURALTEXTURE



NATURAL MOSAICO



NATURAL HEXAGON



DUNETEXTURE



DUNE MOSAICO



DUNE HEXAGON



GRAPHITETEXTURE

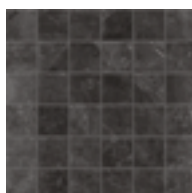

GRAPHITE MOSAICO



GRAPHITE HEXAGON



EVOSTONE MIST

## TECHNICAL INFORMATION & PLUS

FORMATI SIZES FORMATS FORMATE



RETTIFICATO  
GRIP

60 x 119.5  
24" x 48"

66

67

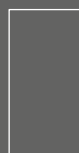

RETTIFICATO

40 x 80  
16" x 32"

57



RETTIFICATO

80 x 80  
32" x 32"

65



RETTIFICATO

60 x 60  
24" x 24"

54



RETTIFICATO

30 x 60  
12" x 24"

51



RETTIFICATO

7.5 x 30  
2 15/16" x 12"

65

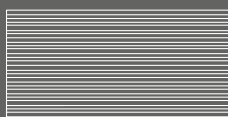

TEXTURE

30 x 60  
12" x 24"

59

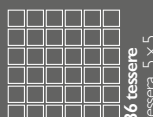

MOSAICO

30 x 30  
12" x 12"

115



HEXAGON

30 x 34  
12" x 13"

34

### FUGHE - JOINT - JOINT - FUGE

per materiale **rettificato** prevedere una fuga di almeno 2 mm sul monoformato e necessariamente 3 mm sul multiformato  
for **rectified** material, we recommend a 2 mm grout at least when using one size only and a 3 mm grout for multisizes laying solution  
pour le matériel **rectifié** prévoir un minimum de 2mm de joint et 3mm pour la pose multiformat  
fuer **rettifiziertes** material-monoverlegung wollen sie bitte eine fugen von 2 mm vorsehen - fuer modilverlegung eine fugen von 3 mm

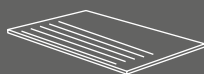

GRADINO RETT.  
GRADINO GRIP RETT.

30 x 60  
12" x 24"

33

34

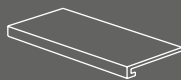

GRADONE COSTA RETTA RETT.  
GRADONE COSTA RETTA GRIP RETT.

30 x 60 x 3.2  
12" x 24" x 1.26"

115

118

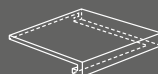

GRADONE ANG. COSTA RETTA RETT.  
GRADONE ANG. COSTA RETTA GRIP RETT.

30 x 30 x 3.2  
12" x 12" x 1.26"

118

120



ELEMENTO A L RETT.  
ELEMENTO A L GRIP RETT.

30 x 60 x 5  
12" x 24" x 2"

49

50



BATTISCOPA  
SMALTATO RETT.

7 x 60  
2 3/4" x 24"

15



BATTISCOPA  
SMALTATO RETT.

9.5 x 80  
4" x 32"

24

CARATTERISTICHE TECNICHE TECHNICAL FEATURES CARATERISTIQUES TECHNIQUES TECHNISCHE EIGENSCHAFTEN

	ISO 10545-3	assorbimento d'acqua water absorption	< 0,5%		7,5x30 - 30x60 60x60 - 60x119,5	spessore thickness	9.5 mm
	ISO 10545-4	resistenza alla flessione breaking strength	35 N/mm <sup>2</sup>	NATURALE 	DIN51097 DIN51130	coefficiente d'attrito (scivolosità) dynamic coefficient of friction (slipperiness)	A+B R10
	ISO 10545-13	resistenza agli acidi resistance to acid	GLA		ANSI A 137.1 DCOF BOT 3000 E		> 0.42
	ISO 10545-12	resistenza al gelo frost resistance	resiste frost proof		DIN51097 DIN51130	coefficiente d'attrito (scivolosità) dynamic coefficient of friction (slipperiness)	A+B+C R12
	ISO 10545-14	resistenza alle macchie stain resistance	4		ANSI A 137.1 DCOF BOT 3000 E		> 0.42
		variazioni cromatiche color shade variations	V2 var. leggera V2 slight var.			ortogonalità orthogonality	± 0.6%
					ISO 10545-2	planarità surface flatness	± 0,5%

IMBALLI PACKING EMBALLAGES VERPACKUNG

formato size		spessore thickness	pezzi/sc pcs/box	mq/sc sqm/box	kg/sc kgs/box	sc/pl box/pal	mq/pl sqm/pal	kg/pl kgs/pal
60x119,5	rettificato   grip	9,5	2	1.43	30.36	30	43.02	910.80
80x80	rettificato	9,5	2	1.28	26.20	50	64.00	1310.00
40x80	rettificato	9,5	3	0.96	22.30	36	34.56	802.80
60x60	rettificato	9,5	3	1.08	22.00	40	43.20	880.00
30x60	rettificato	9,5	6	1.08	21.92	48	51.84	1052.16
7,5x30	rettificato	9,5	17	0.38	7.60	84	31.67	638.40
30x60	texture		6	1.08	21.91	40	43.20	876.40
30x34	hexagon		6		12.78			
30x30	mosaico		11	0.99	18.80	36	35.64	676.80
7x60	battiscopa smaltato rettificato		12		9.90			
9,5x80	battiscopa smaltato rettificato		8		14.16			
30x60	gradino rettificato   grip		8		31.20			
30x60x3.2	gradone costa retta rettificato   grip		4		17.20			
30x30x3.2	gradone angolare costa retta   grip		2		4.30			
30x60x5	elemento a L   grip		4		17.20			



UNICOMSTARKER  
COLLECTION BOOK

76

# *heritage*

compact

*è la collezione in gres porcellanato dall'estetica ispirata a un mix di pietra e cemento, caratterizzata da un'elevata poliedricità compositiva. L'effetto cemento assume un sapore vissuto prestandosi a molteplici stili d'arredo in ambienti dove il contemporaneo incontra un mood industriale*

*the collection of porcelain stoneware whose aesthetic is inspired by a mix of stone and concrete, characterized by a high compositional versatility. Cement effect conveys a "worn" flavour to it thus being particularly suitable for different design styles in spaces where the contemporary meets an industrial mood*

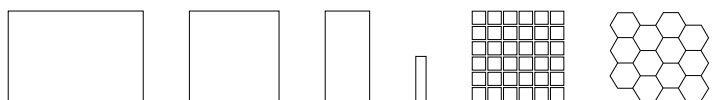

UNICOMSTARKER  
COLLECTION BOOK

78

**HERITAGE CEMENT**  
30×60 + 60×60  
12"×24" + 24"×24"







79

HERITAGE

**CEMENT**

---

UNICOMSTARKER  
COLLECTION BOOK

80

HERITAGE KAOLIN HEXAGON  
30 × 34 12" × 13"

HERITAGE KAOLIN  
60 × 60 24" × 24"

HERITAGE KAOLIN HEXAGON  
30 × 34 12" × 13"



**KAOLIN**

---



81

HERITAGE

UNICOMSTARKER  
COLLECTION BOOK

**82**

**HERITAGE SAND**  
60×90 + 60×60 + 30×60  
24"×36" + 24"×24" + 12"×24"

**SAND**  

---





83

HERITAGE

UNICOMSTARKER  
COLLECTION BOOK

84

HERITAGE CARBON  
60×90 24"×36"

—  
HERITAGE CARBON  
60×90 24"×36"





85

HERITAGE

**CARBON**

---



UNICOMSTARKER  
COLLECTION BOOK

86

**HERITAGE KAOLIN**  
7,5×30 3"×12"

**HERITAGE KAOLIN ELEMENTO A L**  
30×60×5 12"×24"×2"





## COLORI

COLOURS - COULEUR - FARBE

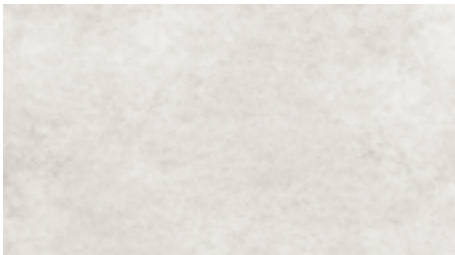

**KAOLIN**

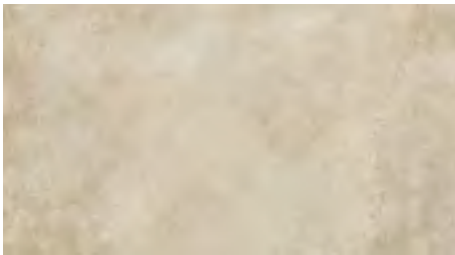

**SAND**



**CEMENT**



**CARBON**

## DECORI

DECORS - DECORATION - DEKORE



**KAOLIN MOSAICO**



**SAND MOSAICO**



**CEMENT MOSAICO**

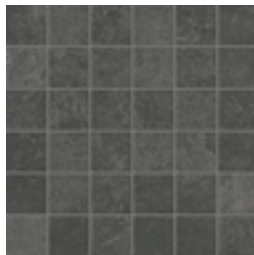

**CARBON MOSAICO**



**KAOLIN HEXAGON**



**SAND HEXAGON**



**CEMENT HEXAGON**



**CARBON HEXAGON**



HERITAGE SAND

## TECHNICAL INFORMATION & PLUS

FORMATI SIZES FORMATS FORMATE

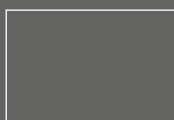

RETTIFICATO  
RETTIFICATO | GRIP

60 x 90  
24" x 36" **59** **60**

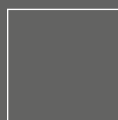

RETTIFICATO  
RETTIFICATO | GRIP

60 x 60  
24" x 24" **54** **55**



RETTIFICATO  
RETTIFICATO | GRIP

30 x 60  
12" x 24" **51** **52**



RETTIFICATO

7.5 x 30  
3" x 12" **65**

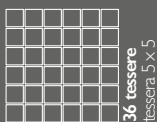

MOSAICO

30 x 30  
12" x 12" **115**



HEXAGON

30 x 34  
12" x 13" **34**

2THICK \_ 20 MM

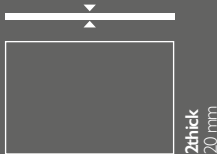



RETTIFICATO

60.4 x 90.6  
24" x 36" **96**

tutte le informazioni riguardanti i pezzi speciali, soluzioni di layout e caratteristiche tecniche sono presenti nel catalogo 2thick for all informations concerning special pcs, laying solutions and technical features please refers to the 2thick catalogue

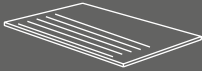
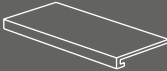
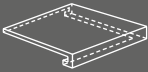
pour toute information sur: pieces speciales, proposition pour la pose et les caracteristiques techniques voir catalogue 2thick collection fuer weitere Informationen bzgl. Sonderstuecke, Verlegung und technische Daten finden Sie in unserem Katalog 2Thicks

				
<b>GRADINO</b> 30 x 60 12" x 24"	<b>GRADONE COSTA RETTA</b> 30 x 60 x 3.2 12" x 24" x 1.26"	<b>GRADONE ANGOLARE COSTA RETTA DX-SX</b> 30 x 30 x 3.2 12" x 12" x 1.26"	<b>ELEMENTO A L</b> 30 x 60 x 5 12" x 24" x 2"	<b>BATTISCOPA SMALTATO</b> 7 x 60 2 3/4" x 24"
<b>RETTIFICATO</b> 33	<b>RETTIFICATO</b> 115	<b>RETTIFICATO</b> 118	<b>RETTIFICATO</b> 49	<b>RETTIFICATO</b> 15
<b>RETTIFICATO GRIP</b> 34	<b>RETTIFICATO GRIP</b> 118	<b>RETTIFICATO GRIP</b> 120	<b>RETTIFICATO GRIP</b> 50	
30 x 90 12" x 36"	30 x 90 x 3.2 12" x 36" x 1.26"	30 x 90 x 3.2 12" x 36" x 1.26"	30 x 90 x 5 12" x 36" x 2"	7 x 90 2 3/4" x 36"
<b>RETTIFICATO</b> 55	<b>RETTIFICATO</b> 140	<b>RETTIFICATO</b> 160	<b>RETTIFICATO</b> 96	<b>RETTIFICATO</b> 25
<b>RETTIFICATO GRIP</b> 56	<b>RETTIFICATO GRIP</b> 143	<b>RETTIFICATO GRIP</b> 165	<b>RETTIFICATO GRIP</b> 98	

CARATTERISTICHE TECNICHE TECHNICAL FEATURES CARATERISTIQUES TECHNIQUES TECHNISCHE EIGENSCHAFTEN

	<b>ISO 10545-3</b> assorbimento d'acqua water absorption	< 0.5%		spessore thickness	10 mm
	<b>ISO 10545-4</b> resistenza alla flessione breaking strength	35 N/mm <sup>2</sup>	<b>NATURALE</b> 	<b>DIN51097</b> <b>DIN51130</b> coefficiente d'attrito (scivolosità) dynamic coefficient of friction (slipperiness)	<b>A+B</b> <b>R10</b>
	<b>ISO 10545-13</b> resistenza agli acidi resistance to acid	GLA	<b>ANSI A 137.1</b> <b>DCOF BOT 3000 E</b>		> 0.42
	<b>ISO 10545-12</b> resistenza al gelo frost resistance	resiste frost proof	<b>GRIP</b> 	<b>DIN51097</b> <b>DIN51130</b> coefficiente d'attrito (scivolosità) dynamic coefficient of friction (slipperiness)	<b>A+B+C</b> <b>R11</b>
	<b>ISO 10545-14</b> resistenza alle macchie stain resistance	4		variazioni cromatiche color shade variations	<b>V2 var. leggera</b> <b>V2 slight var.</b>
	<b>ISO 10545-2</b> planarità surface flatness	± 0.5%		ortogonalità orthogonality	± 0.6%

IMBALLI PACKING EMBALLAGES VERPACKUNG

formato size		spessore thickness	pezzi/sc pcs/box	m <sup>2</sup> /sc sqm/box	kg/sc kgs/box	sc/pl box/pal	m <sup>2</sup> /pl sqm/pal	kg/pl kgs/pal
60x90	2thick _ 20mm rettificato	20	1	0.55	23.62	48	26.26	1133.76
60x90	rettificato   grip	10	2	1.08	21.94	48	51.84	1053.36
60x60	rettificato   grip	10	3	1.08	21.40	40	43.20	856.00
30x60	rettificato   grip	10	6	1.08	21.27	40	43.20	850.80
7.5x30	rettificato	10	40	0.90	17.39	60	54.00	1043.40
30x30	mosaico		11	0.99	20.50	36	35.64	738.00
30x34	hexagon		6		13.20			
7x60	battiscopa smaltato rettificato		12		11.76			
7x90	battiscopa smaltato rettificato		8		12.80			
30x60	gradino rettificato   grip		8		31.20			
30x90	gradino rettificato   grip		4		23.52			
30x60x3.2	gradone costa retta rettificato   grip		4		17.40			
30x90x3.2	gradone costa retta rettificato   grip		2		14.52			
30x30x3.2	gradone angolare costa retta   grip		2		4.60			
30x90x3.2	gradone angolare costa retta   grip		1		7.80			
30x60x5	elemento a L   grip		4		17.20			
30x90x5	elemento a L   grip		2		13.76			

FUGHE - JOINT - JOINT - FUGE

per materiale rettificato prevedere una fuga di almeno 2 mm sul monoformato e necessariamente 3 mm sul multiformato  
 for rectified material, we recommend a 2 mm grout at least when using one size only and a 3 mm grout for multisizes laying solution  
 pour le matériel rectifié prévoir un minimum de 2mm de joint et 3mm pour la pose multiformat  
 fuer rettifiziertes material-monoverlegung wollen sie bitte eine fugen von 2 mm vorsehen - fuer modulerlegung eine fugen von 3 mm



# *loire*

compact

*loire collection interpreta la delicata texture ed il lieve movimento  
delle venature della pietra naturale di Borgogna  
rievocandone classicità ed impareggiabile eleganza*

*loire collection tells the Borgogna stone  
with a delicate texture of the veins,  
flawless reminiscence of a classic and incomparable elegance*

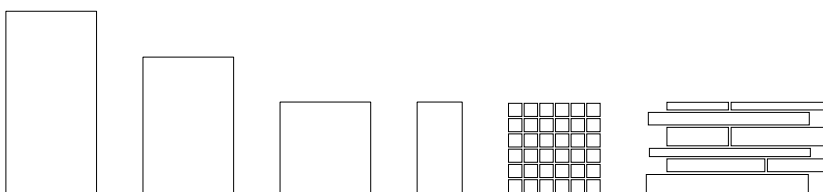

UNICOMSTARKER  
COLLECTION BOOK

**92**

**LOIRE BLANC MURALES**  
30.2 x 60.4 12" x 24"

**LOIRE OCRE**  
60.4 x 90.6 24" x 36"

—  
**LOIRE BLANC**  
60.4 x 120.8 24" x 48"





93

LOIRE

**BLANC & OCRE**

---

UNICOMSTARKER  
COLLECTION BOOK

94

**LOIRE BLANC**  
60.4 x 90.6 + 60.4 x 60.4 + 30.2 x 60.4  
24" x 36" + 24" x 24" + 12" x 24"

**LOIRE BEIGE**  
60.4 x 120.8 24" x 48"







95  
LOIRE

**BEIGE**

---

UNICOMSTARKER  
COLLECTION BOOK

**96**

**LOIRE GRIS**  
60.4 x 60.4 24" x 24"

—  
**LOIRE GRIS**  
60.4 x 60.4 24" x 24"



**GRIS**

---



## COLORI

COLOURS - COULEUR - FARBE

## DECORI

DECORS - DECORATION - DEKORE

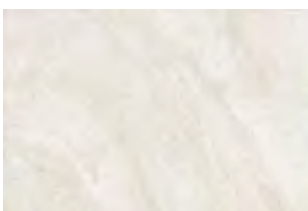

BLANC

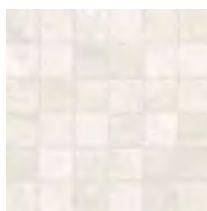

BLANC MOSAICO



BLANC MURALES



BEIGE

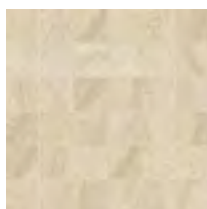

BEIGE MOSAICO



BEIGE MURALES



OCRE



OCRE MOSAICO



OCRE MURALES



GRIS



GRIS MOSAICO



GRIS MURALES



## TECHNICAL INFORMATION & PLUS

### FORMATI SIZES FORMATS FORMATE



RETTIFICATO

60.4 x 120.8  
24" x 48"

66



RETTIFICATO  
GRIP

60.4 x 90.6  
24" x 36"

59

60

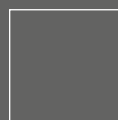

RETTIFICATO

60.4 x 60.4  
24" x 24"

54



RETTIFICATO

30.2 x 60.4  
12" x 24"

51

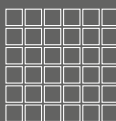

MOSAICO

30.2 x 30.2  
12" x 12"

115

36 tessere  
tessera 5 x 5

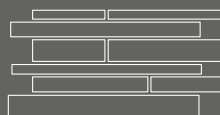

MURALES

30.2 x 60.4  
12" x 24"

36

### 2thick \_ 20 mm

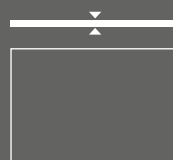

RETTIFICATO

60.4 x 90.6  
24" x 36"

96

tutte le informazioni riguardanti i pezzi speciali, soluzioni di layout e caratteristiche tecniche sono presenti nel catalogo 2thick  
for all informations concerning special pcs, laying solutions and technical features please refers to the 2thick catalogue  
pour toute information sur: pieces speciales, proposition pour la pose et les caracteristiques techniques voir catalogue 2thick collection  
für weitere Informationen bzgl. Sonderstücke, Verlegung und technische Daten finden Sie in unserem Katalog 2Thicks

PEZZI SPECIALI SPECIAL ITEMS PIÉCES ESPECIALES FORMTEILE

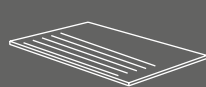

GRADINO  
RETTIFICATO

30.2 x 60.4  
12" x 24" **33**

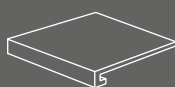

GRADONE COSTA  
RETTA RETTIFICATO

30.2 x 60.4 x 3.2  
12" x 24" x 1.26" **115**

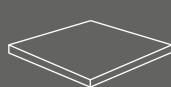

GRADONE ANG. COSTA  
RETTA DX | SX RETT.

30.2 x 30.2 x 3.2  
12" x 12" x 1.26" **118**



ELEMENTO A L  
RETTIFICATO

30.2 x 60.4 x 5  
12" x 24" x 2" **49**



BATTISCOPA  
SMALTATO RETT.

7 x 60.4  
2 3/4" x 24" **15**

RETTIFICATO | GRIP

30.2 x 90.6  
12" x 36" **55**  
**56**

RETTIFICATO | GRIP

30.2 x 90.6 x 3.2  
12" x 36" x 1.26" **140**  
**143**

RETTIFICATO | GRIP

30.2 x 90.6 x 3.2  
12" x 36" x 1.26" **160**  
**165**

RETTIFICATO | GRIP

30.2 x 90.6 x 5  
12" x 36" x 2" **96**  
**98**

CARATTERISTICHE TECNICHE TECHNICAL FEATURES CARATERISTIQUES TECHNIQUES TECHNISCHE EIGENSCHAFTEN



ISO 10545-3 assorbimento d'acqua  
water absorption **< 0.5%**

NATURALE



DIN51097  
DIN51130 coefficiente d'attrito (scivolosità)  
dynamic coefficient of friction (slipperiness)

**A**  
**R10**



ISO 10545-4 resistenza alla flessione  
breaking strength **35 N/mm<sup>2</sup>**

ANSI A 137.1  
DCOF BOT 3000 E

**> 0.42**



ISO 10545-13 resistenza agli acidi  
resistance to acid **GLA**

GRIP



DIN51097  
DIN51130 coefficiente d'attrito (scivolosità)  
dynamic coefficient of friction (slipperiness)

**A+B+C**  
**R12**

ANSI A 137.1  
DCOF BOT 3000 E

**> 0.42**



ISO 10545-12 resistenza al gelo  
frost resistance **resiste  
frost proof**



variazioni cromatiche  
color shade variations

**V3 var. moderata**  
**V3 moderate var.**



ISO 10545-14 resistenza alle macchie  
stain resistance **4**



ISO 10545-2 planarità  
surface flatness

**± 0.5%**



spessore  
thickness **10 mm**



ortogonalità  
orthogonality

**± 0.6%**

IMBALLI PACKING EMBALLAGES VERPACKUNG

formato size		spessore thickness	pezzi/sc pcs/box	m <sup>2</sup> /sc sqm/box	kg/sc kgs/box	sc/pl box/pal	m <sup>2</sup> /pl sqm/pal	kg/pl kgs/pal
60.4x120.8	rettificato	10	2	1.46	30.62	35	51.10	1071.70
60.4x90.6	rettificato   grip	10	3	1.64	34.39	32	52.51	1097.60
60.4x90.6	2thick _ 20mm rettificato	20	1	0.55	23.62	48	26.26	1133.76
60.4x60.4	rettificato	10	4	1.46	31.80	30	43.80	954.00
30.2x60.4	rettificato	10	6	1.09	23.45	40	43.76	938.00
30.2x30.2	mosaico		11	1.00	21.65	36	36.11	779.40
30.2x60.4	murales		5		19.50			
7x60.4	battiscopa smaltato rettificato		12		11.76			
30.2x60.4	gradino rettificato		8		31.60			
30.2x90.6	gradino rettificato   grip		4		23.80			
30.2x60.4x3.2	gradone costa retta rettificato		4		20.40			
30.2x90.6x3.2	gradone costa retta rettificato   grip		2		15.00			
30.2x30.2x3.2	gradone angolare costa retta dx sx rettificato		2		6.20			
30.2x90.6x3.2	gradone angolare costa retta dx sx rettificato   grip		1		8.20			
30.2x60.4x5	elemento a L rettificato		4		18.80			
30.2x90.6x5	elemento a L rettificato   grip		2		13.90			



UNICOMSTARKER  
COLLECTION BOOK

100

# *marwari*

compact

*la forza espressiva di una materia  
riporta ad atmosfere rarefatte  
e spazi di essenziale contemporaneità*

*the expressive strenght of a material  
that evokes atmospheres  
and spaces of a contemporary essentiality*

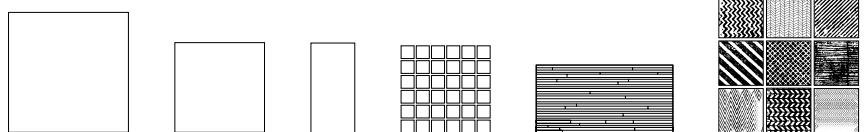

UNICOMSTARKER  
COLLECTION BOOK

**102**

**MARWARI MOON**  
80 × 80 32" × 32"

**MARWARI MOON RELIEF**  
30 × 60 12" × 24"



**MOON**

---





103  
MARWARI

UNICOMSTARKER  
COLLECTION BOOK

**104**

**MARWARI STORM**  
80 x 80 - 32" x 32"





105  
MARWARI

**STORM**  
—



UNICOMSTARKER  
COLLECTION BOOK

106

MARWARI CLAY  
80 x 80 - 32" x 32"

MARWARI CLAY DÉCO  
20 x 20 - 8" x 8"

MARWARI CLAY  
80 x 80 - 32" x 32"

**CLAY**

---



107  
MARWARI

# DÉCO



MOON DÉCO



CLAY DÉCO

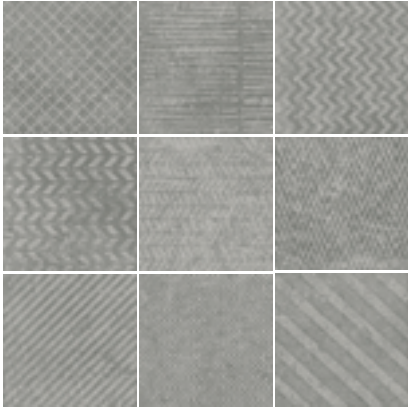

GREY DÉCO

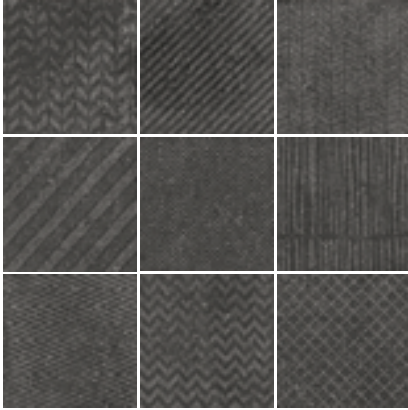

STORM DÉCO



UNICOMSTARKER  
COLLECTION BOOK

108  
MARWARI RAIN  
60 x 60 - 24" x 24"

**RAIN**

---

## **COLORI**

COLOURS - COULEUR - FARBE



**MOON**



**CLAY**



**RAIN**



**STORM**

## **DECORI**

DECORS - DECORATION - DEKORE



**MOON MOSAICO**



**CLAY MOSAICO**



**RAIN MOSAICO**



**STORM MOSAICO**



**MOON RELIEF**



**CLAY RELIEF**



**RAIN RELIEF**



**STORM RELIEF**

**109**  
TECHNICAL  
INFORMATION





MARWARI MOON RELIEF

## TECHNICAL INFORMATION & PLUS

FORMATI SIZES FORMATS FORMATE

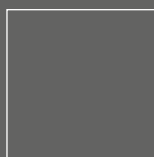

RETTIFICATO  
RETTIFICATO GRIP

80 × 80  
32" × 32"

65

66



RETTIFICATO

60 × 60  
24" × 24"

54



RETTIFICATO

30 × 60  
12" × 24"

51

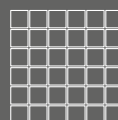

MOSAICO

30 × 30  
12" × 12"

115

36 tessere  
tessera 5 × 5

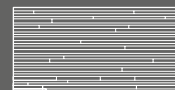

RELIEF

30 × 60  
12" × 24"

59

superficie grip disponibile nei colori: moon, clay, rain  
grip surface available in: moon, clay, rain

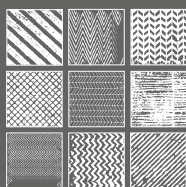

DÉCO ●

20 × 20  
8" × 8"

79

● disponibile in 9 soggetti  
9 subject available



## 2thick \_ 20 mm

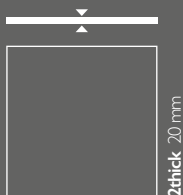

tutte le informazioni riguardanti i pezzi speciali, soluzioni di layout e caratteristiche tecniche sono presenti nel catalogo 2thick

for all informations concerning special pcs, laying solutions and technical features please refers to the 2thick catalogue

pour toute information sur: pieces speciales, proposition pour la pose et les caracteristiques techniques voir catalogue 2thick collection

fuer weitere Informationen bzgl. Sonderstuecke, Verlegung und technische Daten finden Sie in unserem Katalog 2Thicks

### RETTIFICATO

80 × 80  
32" × 32"

96

### PEZZI SPECIALI SPECIAL ITEMS PIÉCES ESPECIALES FORMTEILE

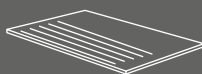

#### GRADINO RETTIFICATO

30 × 60  
12" × 24"

33

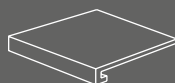

#### GRADONE COSTA RETTA RETTIFICATO

30 × 60 × 3.2  
12" × 24" × 1.26"

115



#### GRADONE ANGOLARE COSTA RETTA RETTIFICATO

30 × 30 × 3.2  
12" × 12" × 1.26"

118



#### ELEMENTO A L RETTIFICATO

30 × 60 × 5  
12" × 24" × 2"

49



#### BATTISCOPA SMALTATO RETTIFICATO

7 × 60  
2 3/4" × 24"

15

#### GRADINO RETTIFICATO GRIP

40 × 80  
16" × 32"

60

#### GRADONE COSTA RETTA RETTIFICATO GRIP

40 × 80 × 3.2  
16" × 32" × 1.26"

148

#### GRADONE ANGOLARE COSTA RETTA RETTIFICATO GRIP

40 × 80 × 3.2  
16" × 32" × 1.26"

170

#### ELEMENTO A L RETTIFICATO GRIP

40 × 80 × 5  
16" × 32" × 2"

105

9.5 × 80  
4" × 36"

24

### CARATTERISTICHE TECNICHE TECHNICAL FEATURES CARATERISTIQUES TECHNIQUES TECHNISCHE EIGENSCHAFTEN



ISO 10545-3 assorbimento d'acqua  
water absorption < 0.5%



ISO 10545-4 resistenza alla flessione  
breaking strength 35 N/mm<sup>2</sup>



ISO 10545-13 resistenza agli acidi  
resistance to acid GLA



ISO 10545-12 resistenza al gelo  
frost resistance resiste  
frost proof



ISO 10545-14 resistenza alle macchie  
stain resistance 4



spessore  
thickness 9.5 mm

NATURALE



DIN51097  
DIN51130 coefficiente d'attrito (scivolosità)  
dynamic coefficient of friction (slipperiness)

A+B  
R10  
> 0.42

GRIP



DIN51097  
DIN51130 coefficiente d'attrito (scivolosità)  
dynamic coefficient of friction (slipperiness)

A+B+C  
R11  
> 0.42



variazioni cromatiche  
color shade variations

V2 var. leggera  
V2 slight var.



ISO 10545-2 planarità  
surface flatness

± 0.5%



ortogonalità  
orthogonality

± 0.6%



### IMBALLI PACKING EMBALLAGES VERPACKUNG

formato size		spessore thickness	pezzi/sc pcs/box	m <sup>2</sup> /sc sqm/box	kg/sc kgs/box	sc/pl box/pal	m <sup>2</sup> /pl sqm/pal	kg/pl kgs/pal
80x80	2 thick _ rettificato	20	1	0.64	30.07	45	28.80	1353.15
80x80	rettificato   grip	9.5	2	1.28	26.20	50	64.00	1310.00
60x60	rettificato	9.5	3	1.08	22.00	40	43.20	880.00
30x60	rettificato	9.5	6	1.08	21.90	48	51.84	1051.20
30x60	relief		6	1.08	22.12	40	43.20	884.80
30x30	mosaico		11	0.99	21.45	36	35.64	772.20
20x20	déco		25	1.00	19.79	56	56.00	1108.24
30x60	gradino rettificato		8		31.20			
40x80	gradino rettificato grip		4		6.50			
30x60x3.2	gradone costa retta rettificato		4		17.20			
40x80x3.2	gradone costa retta rettificato grip		2		7.80			
30x30x3.2	gradone angolare costa retta rettificato		2		4.30			
40x80x3.2	gradone angolare costa retta rettificato grip		2		8.35			
30x60x5	elemento a L rettificato		4		17.20			
40x80x5	elemento a L rettificato grip		4		7.65			
7x60	battiscopa smaltato rettificato		12		12.60			
9.5x80	battiscopa smaltato rettificato		8		15.12			

UNICOMSTARKER  
COLLECTION BOOK

112



# *natural slate*<sup>®</sup> compact

*superfici vibranti  
textures intense  
impresiosite da sontuose cromie*

*vivid surfaces  
deep textures  
embellished by luxurious shades*

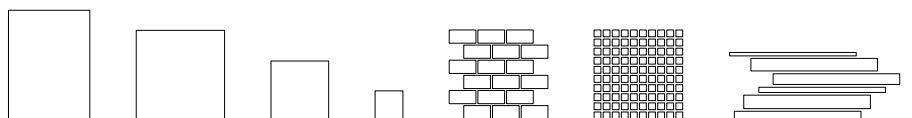

UNICOMSTARKER  
COLLECTION BOOK

## 114

**NATURAL SLATE® WINTER**  
40.8 × 61.4 16" × 24"

**NATURAL SLATE® WINTER MOSAICO**  
30.5 × 30.5 12" × 12"

**NATURAL SLATE® WINTER**  
30.5 × 30.5 12" × 12"

# WINTER

---



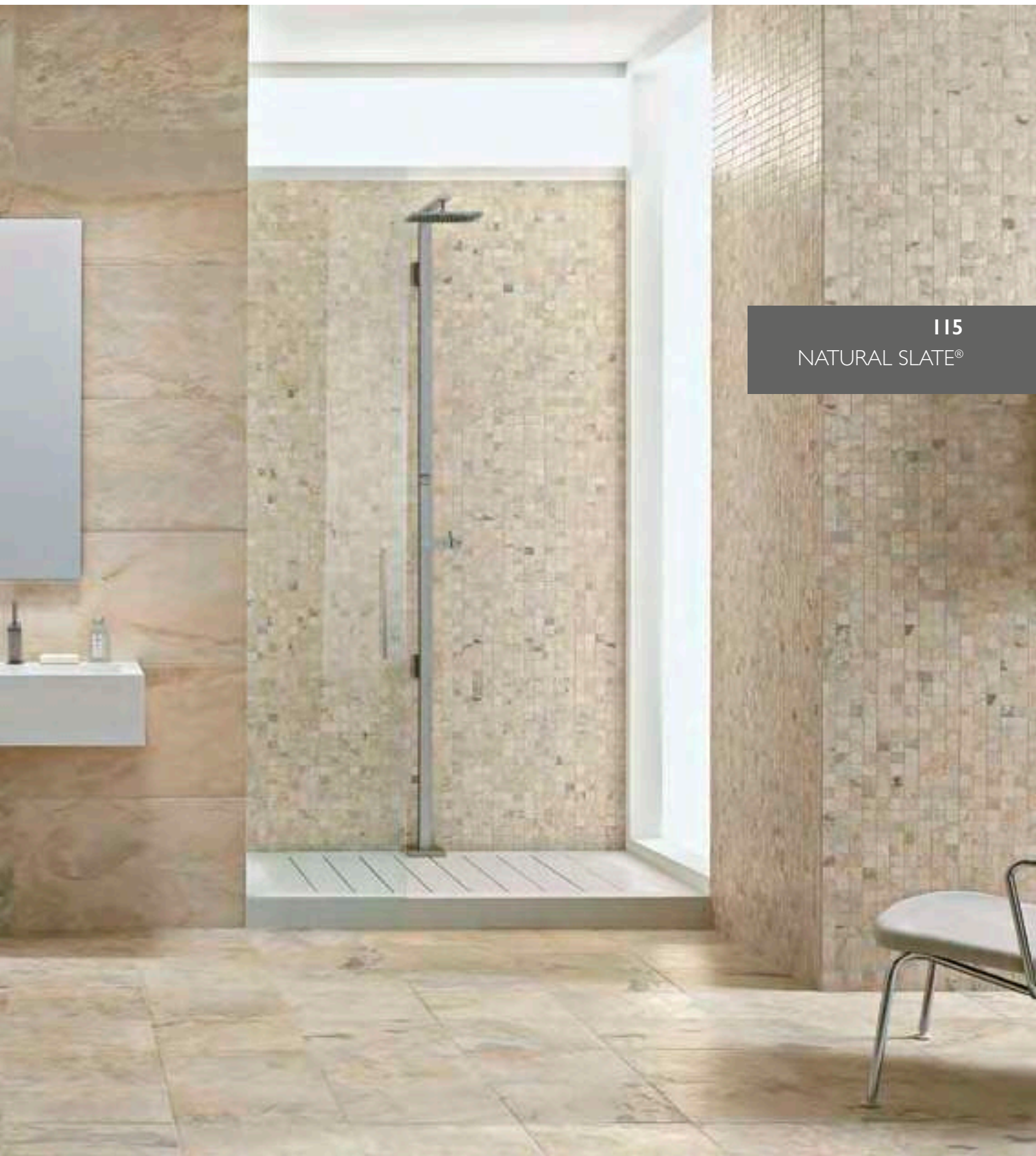

**115**  
NATURAL SLATE®

UNICOMSTARKER  
COLLECTION BOOK

116

NATURAL SLATE® AUTUMN  
30.5 x 30.5 12" x 12"

—  
NATURAL SLATE® AUTUMN  
30.5 x 30.5 12" x 12"

**AUTUMN**

---



117  
NATURAL SLATE®





UNICOMSTARKER  
COLLECTION BOOK

118

NATURAL SLATE® MULTICOLOR  
40,8 x 61,4 16" x 24"

**MULTICOLOR**

---



# COLORI

COLOURS - COULEUR - FARBE



WINTER



AUTUMN



MULTICOLOR

# DECORI

DECORS - DECORATION - DEKORE



WINTER BRICK



WINTER MOSAICO



WINTER MURETTO



AUTUMN BRICK

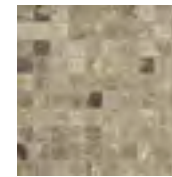

AUTUMN MOSAICO



AUTUMN MURETTO



MULTICOLOR BRICK

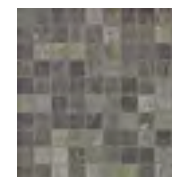

MULTICOLOR MOSAICO

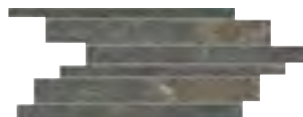

MULTICOLOR MURETTO



NATURAL SLATE® MULTICOLOR BRICK

## TECHNICAL INFORMATION & PLUS

FORMATI SIZES FORMATS FORMATE



SAND

40.8 x 61.4  
16" x 24"

55



NATURALE

40.8 x 61.4  
16" x 24"

54

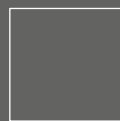

NATURALE

45.8 x 45.8  
18" x 18"

50



NATURALE

30.5 x 30.5  
12" x 12"

46



NATURALE

15 x 15  
6" x 6"

55

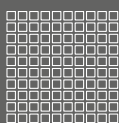

MOSAICO

30.5 x 30.5  
12" x 12"

100 tessere  
tessera 3,05 x 3,05

140

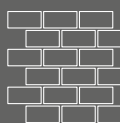

BRICK

30 x 30  
12" x 12"

18 tessere  
tessera 5 x 9,8

20







MURETTO

20.5 x 45  
8 1/4" x 17 3/4"

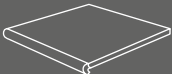
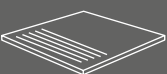
31

PEZZI SPECIALI SPECIAL ITEMS PIÉCES ESPECIALES FORMTEILE

					
<b>GRADONE ANGOLARE</b>	<b>GRADONE</b>	<b>GRADINO</b>	<b>BATTISCOPA SMALTATO</b>	<b>BATTISCOPA SMALTATO</b>	<b>ELEMENTO A L ELEMENTO A L SAND</b>
30.5 x 30.5 12" x 12" <b>68</b>	30.5 x 30.5 12" x 12" <b>44</b>	30.5 x 30.5 12" x 12" <b>16</b>	10 x 61.4 4" x 24" <b>14</b>	7 x 30.5 2 3/4" x 12" <b>7</b>	40 x 16 x 5 <b>39</b> 16" x 6 1/4" x 2" <b>40</b>

CARATTERISTICHE TECNICHE TECHNICAL FEATURES CARATERISTIQUES TECHNIQUES TECHNISCHE EIGENSCHAFTEN

	<b>ISO 10545-3</b> assorbimento d'acqua water absorption	<b>&lt; 0.5%</b>	<b>NATURALE</b> 	<b>DIN51097 DIN51130</b> coefficiente d'attrito (scivolosità) dynamic coefficient of friction (slipperiness)	<b>A R10</b>
	<b>ISO 10545-4</b> resistenza alla flessione breaking strength	<b>35 N/mm²</b>		<b>ANSI A 137.1 DCOF BOT 3000 E</b>	<b>&gt; 0.42</b>
	<b>ISO 10545-13</b> resistenza agli acidi resistance to acid	<b>GLA</b>	<b>SAND</b> 	<b>DIN51097 DIN51130</b> coefficiente d'attrito (scivolosità) dynamic coefficient of friction (slipperiness)	<b>A+B+C R12</b>
	<b>ISO 10545-12</b> resistenza al gelo frost resistance	<b>resiste frost proof</b>		<b>ANSI A 137.1 DCOF BOT 3000 E</b>	<b>&gt; 0.42</b>
	<b>ISO 10545-14</b> resistenza alle macchie stain resistance	<b>5</b>		<b>ASTM C1028</b>	<b>dry ≥ 0.97 wet ≥ 0.89</b>
	<b>UNI EN 101</b> durezza di Mohs hardness in Mohs degrees	<b>≥ 6</b>		variazioni cromatiche color shade variations	<b>autumn winter V3 var. moderata V3 moderate var.</b>
	<b>ISO 10545-2</b> planarità surface flatness	<b>± 0.5%</b>		variazioni cromatiche color shade variations	<b>multicolor V4 var. intensa V4 substantial var.</b>
	spessore thickness	<b>10 mm</b>		ortogonalità orthogonality	<b>± 0.6%</b>

IMBALLI PACKING EMBALLAGES VERPACKUNG

formato size		spessore thickness	pezzi/sc pcs/box	m²/sc sqm/box	kg/sc kgs/box	sc/pl box/pal	m²/pl sqm/pal	kg/pl kgs/pal
40.8x61.4	naturale   sand	10	5	1.25	23.90	48	60.14	1147.20
45.8x45.8	naturale	10	6	1.26	24.17	48	60.48	1160.16
30.5x30.5	naturale	10	12	1.12	20.34	48	53.57	976.32
15x15	naturale	10	44	1.00	18.75	60	60.00	1125.00
30.5x30.5	mosaico	11	1.02	17.00	36	36.83	612.00	
30x30	brick	6			10.08			
20.5x45	muretto	7			12.39			
30.5x30.5	gradino	12			20.16			
30.5x30.5	gradone	6			13.92			
30.5x30.5	angolare	2			4.52			
10x61.4	battiscopa smaltato	12			18.56			
7x30.5	battiscopa smaltato	30			12.00			
40x16	elemento L naturale   sand	3			6.99			



# ***pierre neuve***

compact

*interpreta l'espressività delle antiche pietre calcaree del Mediterraneo,  
dando vita a un prodotto dal sapore senza tempo*

*it's reminiscent of the expressiveness of the ancient limestone stones of the Mediterranean,  
bringing forth a product with a timeless taste*

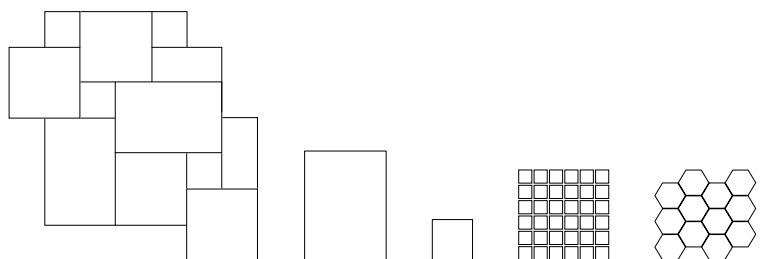

UNICOMSTARKER  
COLLECTION BOOK

124

PIERRE NEUVE BLANC MODULARE  
40×60 + 40×40 + 20×40 + 20×20  
16"×24" + 16"×16" + 8"×16" + 8"×8"





125  
PIERRE NEUVE

**BLANC**  
—



UNICOMSTARKER  
COLLECTION BOOK

126

**PIERRE NEUVE NOISETTE MODULARE**  
40×60 + 40×40 + 20×40 + 20×20  
16"×24" + 16"×16" + 8"×16" + 8"×8"

**PIERRE NEUVE NOISETTE**  
40×60 + 20×20  
16"×24" + 8"×8"





127  
PIERRE NEUVE

**NOISETTE**

---

UNICOMSTARKER  
COLLECTION BOOK

**128**

**PIERRE NEUVE SABLE MODULARE**  
40×60 + 40×40 + 20×40 + 20×20  
16"×24" + 16"×16" + 8"×16" + 8"×8"

**SABLE**

---





129  
PIERRE NEUVE

UNICOMSTARKER  
COLLECTION BOOK

130

PIERRE NEUVE CRÈME  
40 × 60 16" × 24"

PIERRE NEUVE CRÈME  
20 × 20 8" × 8"

PIERRE NEUVE CRÈME DÉCOR  
20 × 20 8" × 8"





131  
PIERRE NEUVE

**CREME**  
—

UNICOMSTARKER  
COLLECTION BOOK

**132**

**PIERRE NEUVE** CREME DÉCOR  
20 x 20 8" x 8"



# COLORI

COLOURS - COULEUR - FARBE

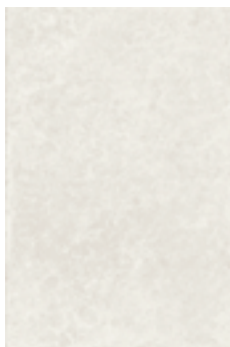

BLANC

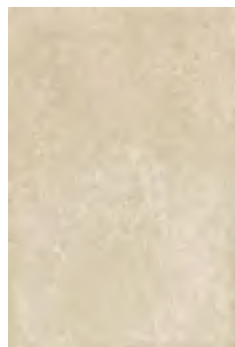

CREME



SABLE

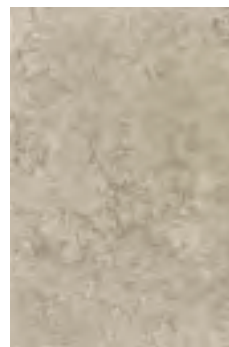

NOISETTE

# DECORI

DECORS - DECORATION - DEKORE

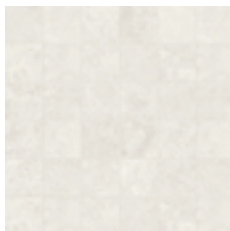

BLANC MOSAICO

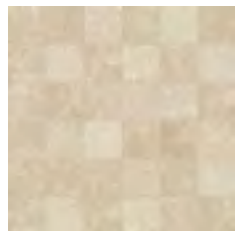

CREME MOSAICO

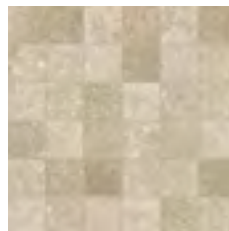

SABLE MOSAICO

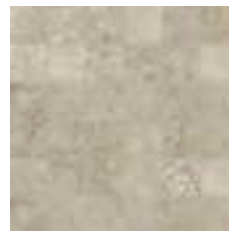

NOISETTE MOSAICO



BLANC HEXAGON



CREME HEXAGON



SABLE HEXAGON



NOISETTE HEXAGON

**133**  
TECHNICAL  
INFORMATION

# DÉCOR 20x20 - 8"x8"



BLANC



CREME



SABLE



NOISETTE



PIERRE NEUVE SABLE MODULARE

UNICOMSTARKER  
COLLECTION BOOK

## TECHNICAL INFORMATION & PLUS

134

TECHNICAL  
INFORMATION

FORMATI SIZES FORMATS FORMATE

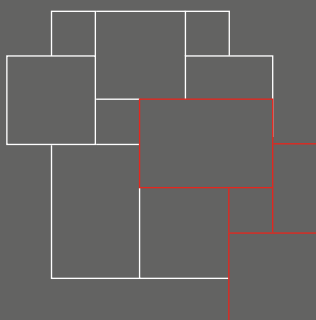

RETTIFICATO MODULARE  
RETTIFICATO GRIP MODULARE

40 x 60 40 x 40 20 x 40 20 x 20  
16" x 24" 16" x 16" 8" x 16" 8" x 8"

59 60



RETTIFICATO  
GRIP

40 x 60  
16" x 24"

54 55



RETTIFICATO

20 x 20  
8" x 8"

75

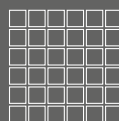

MOSAICO

30 x 30  
12" x 12"

115

36 tessere  
tessera 5 x 5



HEXAGON

30 x 34  
12" x 13"

34

● disponibile in 9 soggetti.  
9 subject available.



DÉCOR RETTIFICATO ●

20 x 20  
8" x 8"

79

LAYOUT 1

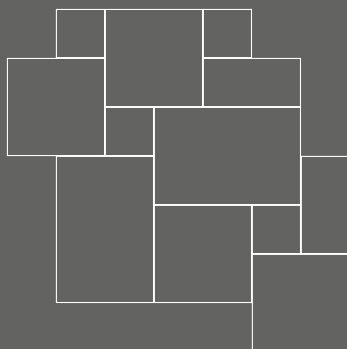

LAYOUT 2

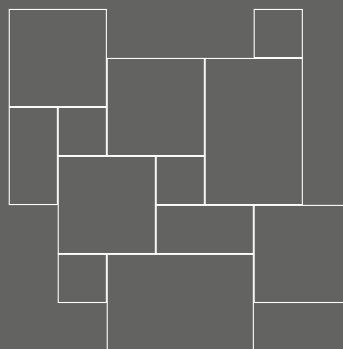

Contenuto di una scatola: 20x40 - 8"x16": 1 pc (11%)

One box contents: 40x40 - 16"x16": 2 pc (44%)

Contenu d'une boîte: 20x20 - 8"x8": 2 pc (11%)

Inhalt einer Schachtel: 40x60 - 16"x24": 1 pc (33%)

Tot. Sqm = 0.72

Tot. Sqft = 7.75



PEZZI SPECIALI SPECIAL ITEMS PIÉCES ESPECIALES FORMTEILE

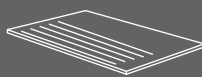

GRADINO RETT.  
GRADINO GRIP RETT.

40 x 60  
16" x 24"

33

34

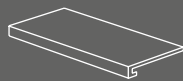

GRADONE COSTA RETTA RETT.  
GRADONE COSTA RETTA GRIP RETT.

40 x 60 x 4  
16" x 24" x 1/8"

115

118

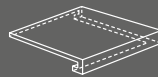

GRADONE ANG. COSTA RETTA RETT.  
GRADONE ANG. COSTA RETTA GRIP RETT.

40 x 40 x 4  
16" x 16" x 1/8"

118

120

40 x 60 x 4

16" x 24" x 1/8"

140

143



ELEMENTO A L RETT.  
ELEMENTO A L GRIP RETT.

40 x 60 x 5  
16" x 24" x 2"

49

50



BATTISCOPA  
SMALTATO RETT.

7 x 60  
2 3/4" x 24"

15

135

CARATTERISTICHE TECNICHE TECHNICAL FEATURES CARATERISTIQUES TECHNIQUES TECHNISCHE EIGENSCHAFTEN

	ISO 10545-3	assorbimento d'acqua water absorption	< 0.5%	NATURALE 	DIN51097 DIN51130	coefficiente d'attrito (scivolosità) dynamic coefficient of friction (slipperiness)	A R10
	ISO 10545-4	resistenza alla flessione breaking strength	35 N/mm <sup>2</sup>	GRIP 	ANSI A 137.1 DCOF BOT 3000 E		> 0.42
	ISO 10545-13	resistenza agli acidi resistance to acid	GLA		DIN51097 DIN51130	coefficiente d'attrito (scivolosità) dynamic coefficient of friction (slipperiness)	A+B+C R11
	ISO 10545-12	resistenza al gelo frost resistance	resiste frost proof		ANSI A 137.1 DCOF BOT 3000 E		> 0.42
	ISO 10545-14	resistenza alle macchie stain resistance	4		ISO 10545-2	planarità surface flatness	± 0.5%
		spessore thickness	10 mm			ortogonalità orthogonality	± 0.6%

IMBALLI PACKING EMBALLAGES VERPACKUNG

formato size		spessore thickness	pezzi/sc pcs/box	m <sup>2</sup> /sc sqm/box	kg/sc kgs/box	sc/pl box/pal	m <sup>2</sup> /pl sqm/pal	kq/pl kgs/pal
multiformato	rettificato   grip	10	6	0.72	16.00	40	28.80	640.00
40x60	rettificato   grip	10	4	0.96	20.20	48	46.08	969.60
20x20	rettificato	10	16	0.64	13.10	72	46.08	943.20
20x20	decoro rettificato	10	16	0.64	14.40	72	46.08	1036.80
30x30	mosaico		11	0.99	18.00	36	35.64	648.00
30x34	hexagon		6		13.20			
7x60	battiscopa smaltato rettificato		12		11.76			
40x60	gradino rettificato   grip		8		31.20			
40x60	gradone costa retta   grip		2		8.70			
40x40	gradone angolare costa retta rettificato   grip		2		4.60			
40x60	gradone angolare costa retta rettificato   grip		1		3.65			
40x60	elemento a L   grip		4		17.20			

UNICOMSTARKER  
COLLECTION BOOK

136



# *pietra di gré* compact

*unicomstarker introduce la propria interpretazione del classico Ceppo di Gré, nota breccia italiana dal caratteristico colore grigio caldo utilizzata per finiture ed ornati in numerose opere di architettura italiana grazie alla particolarissima texture che la assomiglia ad una sorta di "terrazzo all'italiana" del tutto naturale*

*unicomstarker introduces its own interpretation of the classic Ceppo di Gré a well-known Italian breccia with a characteristic warm gray color used for finishes and ornamental design in numerous Italian architectural works thanks to the very particular texture that resembles a sort of "Italian terrazzo" altogether natural*

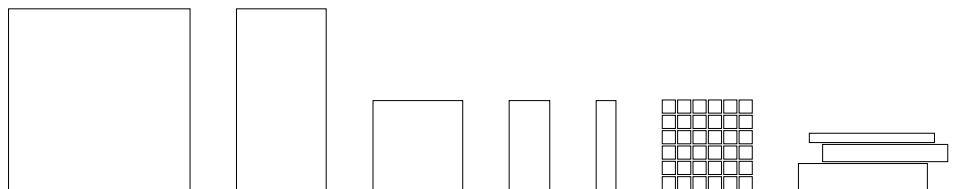

UNICOMSTARKER  
COLLECTION BOOK

**138**  
**PIETRA DI GRÉ BIANCO RETTIFICATO**  
120 x 120 - 48" x 48"





139  
PIETRA DI GRÉ

**BIANCO**  
—

UNICOMSTARKER  
COLLECTION BOOK

**I40**

**PIETRA DI GRÉ GRIGIO RETTIFICATO**  
120 x 120 48" x 48"

**PIETRA DI GRÉ GRIGIO STRUTTURATO RETT.**  
60 x 120 24" x 48"

**GRIGIO**

---





**141**  
PIETRA DI GRÉ



UNICOMSTARKER  
COLLECTION BOOK

142

PIETRA DI GRÉ ANTRACITE RETTIFICATO

60 × 120 24" × 48"

PIETRA DI GRÉ GRIGIO RETTIFICATO

60 × 60 24" × 24"

PIETRA DI GRÉ GRIGIO RETTIFICATO

15 × 60 6" × 48"





143

PIETRA DI GRÉ

**ANTRACITE**

---

UNICOMSTARKER  
COLLECTION BOOK

144

**PIETRA DI GRÉ ANTRACITE STRUTTURATO**

60 × 120 24" × 48"

**PIETRA DI GRÉ ANTRACITE PLANK**

30 × 60 12" × 24"



# COLORI

COLOURS - COULEUR - FARBE

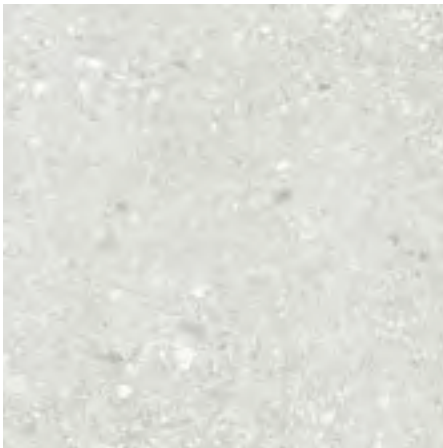

**BIANCO**



**GRIGIO**



**ANTRACITE**

# DECORI

DECORS - DECORATION - DEKORE

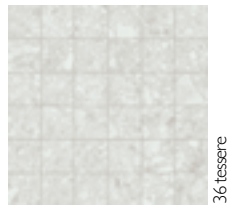

**BIANCO MOSAICO**



**BIANCO PLANK**

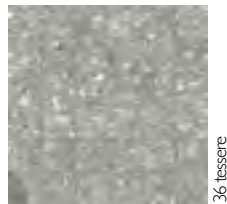

**GRIGIO MOSAICO**

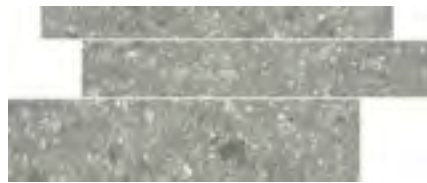

**GRIGIO PLANK**

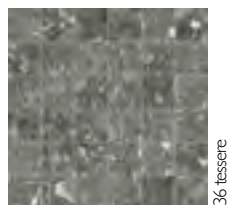

**ANTRACITE MOSAICO**

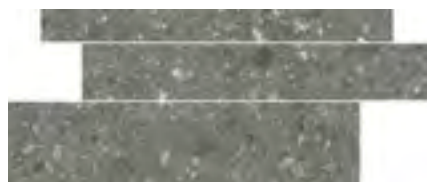

**ANTRACITE PLANK**



PIETRA DI GRÉ GRIGIO

## TECHNICAL INFORMATION & PLUS

FORMATI SIZES FORMATS FORMATE

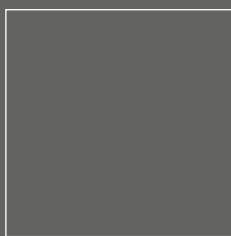

RETTIFICATO

120 × 120  
48" × 48"

79



RETTIFICATO  
STRUTTURATO

60 × 120  
24" × 48"

66

67

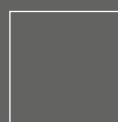

RETTIFICATO

60 × 60  
24" × 24"

54



RETTIFICATO

30 × 60  
12" × 24"

51



RETTIFICATO

15 × 60  
6" × 24"

66

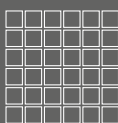

MOSAICO

30 × 30  
12" × 12"

115

36 tessere  
tessera 5 × 5



PLANK

30 × 60  
12" × 24"

29

PEZZI SPECIALI SPECIAL ITEMS PIÉCES ESPECIALES FORMTEILE

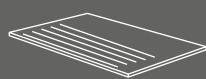

30 x 60  
12" x 24"

GRADINO  
RETTIFICATO 33

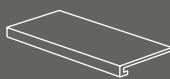

30 x 60 x 3.2  
12" x 24" x 1.26"

GRADONE  
COSTA RETTA  
RETTIFICATO 115

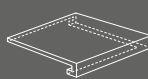

30 x 30 x 3.2  
12" x 12" x 1.26"

GRADONE ANGOLARE  
COSTA RETTA DX - SX  
RETTIFICATO 118

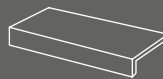

30 x 60 x 5  
12" x 24" x 2"

ELEMENTO A L  
RETTIFICATO 49



7 x 60  
2 3/4" x 24"

BATTISCOPA  
SMALTATO  
RETTIFICATO 15

STRUTTURATO  
RETTIFICATO 34

STRUTTURATO  
RETTIFICATO 118

60 x 120 x 3.2  
24" x 48" x 1.26"

GRADONE  
COSTA RETTA  
RETTIFICATO 170

STRUTTURATO  
RETTIFICATO 170

STRUTTURATO  
RETTIFICATO 120

60 x 120 x 3.2  
24" x 48" x 1.26"

GRADONE ANGOLARE  
COSTA RETTA DX - SX  
RETTIFICATO 180

STRUTTURATO  
RETTIFICATO 180

STRUTTURATO  
RETTIFICATO 50

147

CARATTERISTICHE TECNICHE TECHNICAL FEATURES CARATERISTIQUES TECHNIQUES TECHNISCHE EIGENSCHAFTEN

	ISO 10545-3	assorbimento d'acqua water absorption	< 0.5%		spessore thickness	10 mm	
	ISO 10545-4	resistenza alla flessione breaking strength	35 N/mm <sup>2</sup>	NATURALE 	DIN51097 DIN51130	coefficiente d'attrito (scivolosità) dynamic coefficient of friction (slipperiness)	A R9
	ISO 10545-13	resistenza agli acidi resistance to acid	GLA	ANSI A 137.1 DCOF BOT 3000 E		> 0.42	
	ISO 10545-12	resistenza al gelo frost resistance	resiste frost proof	STRUTT. 	DIN51097 DIN51130	coefficiente d'attrito (scivolosità) dynamic coefficient of friction (slipperiness)	A+B+C R12
	ISO 10545-14	resistenza alle macchie stain resistance	4	ANSI A 137.1 DCOF BOT 3000 E		> 0.42	
					variazioni cromatiche color shade variations	V2 var. leggera V2 slight var.	
	ISO 10545-2	planarità surface flatness	± 0.5%		ortogonalità orthogonality	± 0.6%	

IMBALLI PACKING EMBALLAGES VERPACKUNG

formato size		spessore thickness	pezzi/sc pcs/box	m <sup>2</sup> /sc sqm/box	kg/sc kgs/box	sc/pl box/pal	m <sup>2</sup> /pl sqm/pal	kg/pl kgs/pal
120x120	rettificato	10	1	1.44	33.37	36	51.84	1201.32
60x120	rettificato   strutturato	10	2	1.44	31.63	36	51.84	1138.50
60x60	rettificato	10	3	1.08	24.62	40	43.20	984.80
30x60	rettificato	10	6	1.08	24.34	48	51.84	1168.32
15x60	rettificato	10	11	0.99	21.35	48	47.52	1024.80
30x30	mosaico 36 pz.		11	0.99	20.00	36	35.64	720.00
30x60	plank		5		20.00			
7x60	battiscopa smaltato rettificato		12		11.76			
30x60	gradino rettificato   strutturato		8		32.80			
30x60x3.2	gradone costa retta rettificato   strutturato		4		20.80			
60x120x3.2	gradone costa retta rettificato   strutturato		2		33.80			
30x30x3.2	gradone angolare costa retta   strutturato		2		4.40			
60x120x3.2	gradone angolare costa retta   strutturato		1		17.40			
30x60x5	elemento a L rettificato   strutturato		4		17.20			



UNICOMSTARKER  
COLLECTION BOOK

***polestar***  
compact

*Polestar interpreta in cinque tonalità il carattere attuale e materico della pietra Limestone.  
La superficie presenta una struttura ricca di micro-inseri chiari che ricordano il mondo fossile conferendo un aspetto dinamico.  
La bellezza della pietra di riferimento si declina in soluzioni d'arredo innovative e di grande impatto estetico*

*Available in five shades, Polestar interprets the current and material character of Limestone.  
The surface structure rich in soft-coloured micro-inserts is reminiscent of the fossil world lending a dynamic appearance.  
The beauty of this stone turns into innovative design solutions of great aesthetic impact*

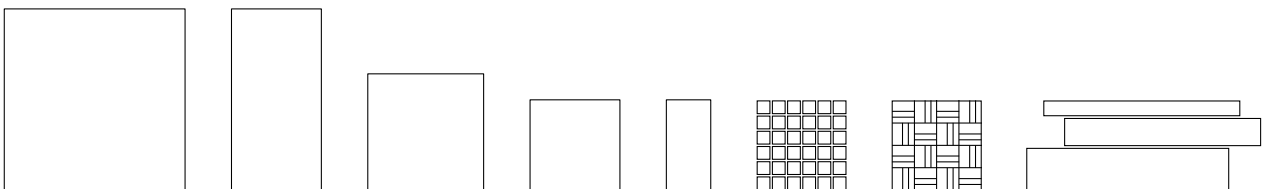

UNICOMSTARKER  
COLLECTION BOOK

**150**

**POLESTAR SNOW**  
120 x 120 48" x 48"

**SNOW**

---







151  
POLESTAR

UNICOMSTARKER  
COLLECTION BOOK

152

**POLESTAR CLOUD**  
60 x 120 24" x 48"

**POLESTAR MOON**  
60 x 120 24" x 48"

**POLESTAR CLOUD MODULAR**  
30 x 30 12" x 12"

**POLESTAR CLOUD**  
60 x 120 24" x 48"

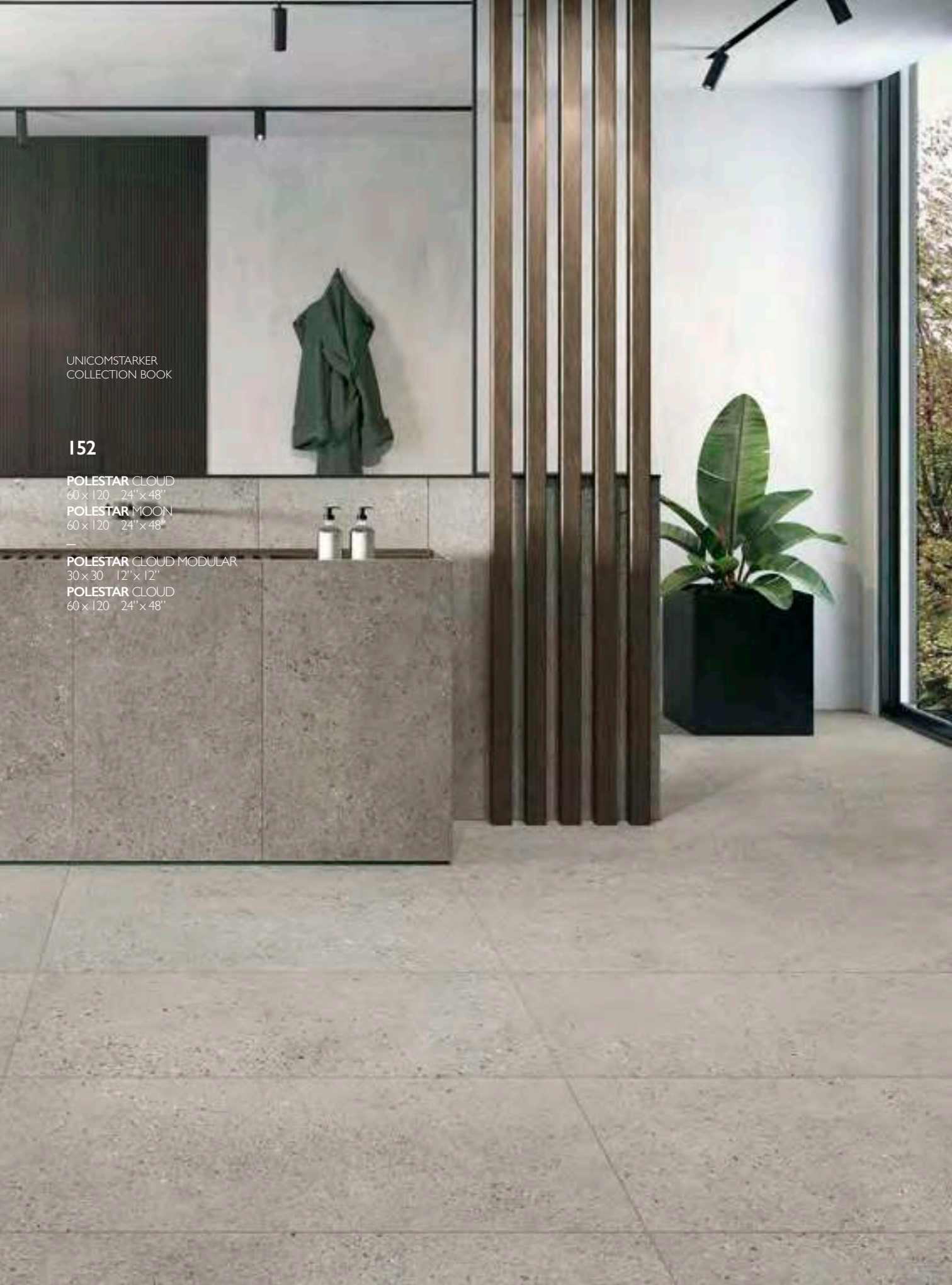

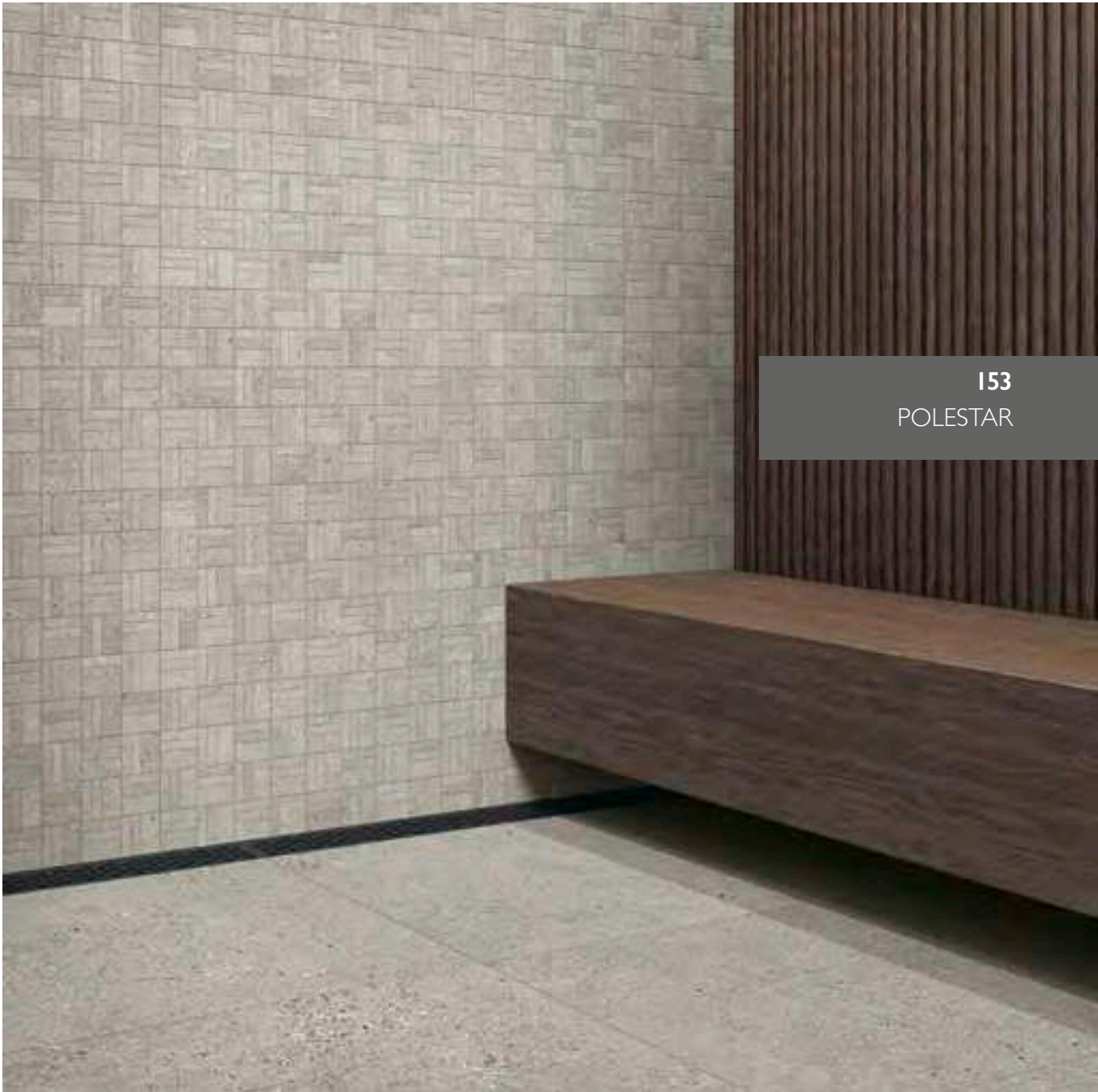

153  
POLESTAR

**CLOUD**  
—



UNICOMSTARKER  
COLLECTION BOOK

**154**

**POLESTAR MOON GRIP**

60 × 60 24" × 24"

**POLESTAR MOON**

60 × 120 24" × 48"



155  
POLESTAR

**MOON**  
—



UNICOMSTARKER  
COLLECTION BOOK

**156**

**POLESTAR SPACE PLANK**  
30 × 60 12' × 24"

—  
**POLESTAR SPACE**  
80 × 80 32' × 32"

**SPACE**

---



157  
POLESTAR

UNICOMSTARKER  
COLLECTION BOOK

**158**

**POLESTAR THUNDER**  
60×60 + 60×120  
24"×24" + 24"×48"  
**POLESTAR CLOUD**  
60×60 24"×24"

**THUNDER**  

---







159  
POLESTAR



UNICOMSTARKER  
COLLECTION BOOK

160

**POLESTAR CLOUD**

80 × 80 32" × 32"

**POLESTAR CLOUD PLANK**

30 × 60 12" × 24"

# COLORI

COLOURS - COULEUR - FARBE



SNOW



CLOUD



MOON



SPACE

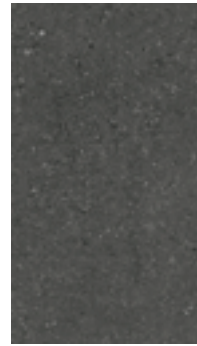

THUNDER

# DECORI

DECORS - DECORATION - DEKORE



SNOW MOSAICO



SNOW MODULAR

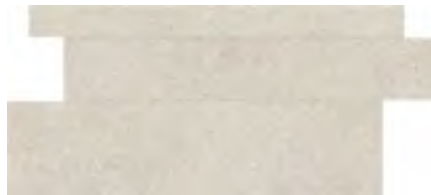

SNOW PLANK



CLOUD MOSAICO



CLOUD MODULAR



CLOUD PLANK



MOON MOSAICO



MOON MODULAR



MOON PLANK



SPACE MOSAICO



SPACE MODULAR



SPACE PLANK

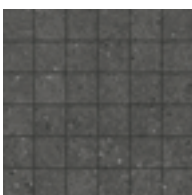

THUNDER MOSAICO



THUNDER MODULAR

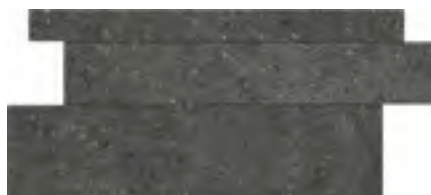

THUNDER PLANK

**161**  
TECHNICAL  
INFORMATION



POLESTAR SPACE

## TECHNICAL INFORMATION & PLUS

FORMATI SIZES FORMATS FORMATE

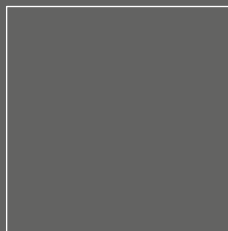

RETTIFICATO

120 x 120  
48" x 48"

79



RETTIFICATO

60 x 120  
24" x 48"

66



RETTIFICATO

80 x 80  
32" x 32"

65



RETTIFICATO  
GRIP

60 x 60  
24" x 24"

54

55



RETTIFICATO

30 x 60  
12" x 24"

51

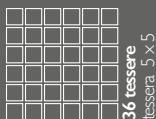

MOSAICO

30 x 30  
12" x 12"

115

36 tessere  
tessera 5 x 5

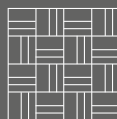

MODULAR

30 x 30  
12" x 12"

140



PLANK

30 x 60  
12" x 24"

29



**BATTISCOPA  
SMALTATO RETT.**

7 x 60  
3" x 24"

15

7 x 80  
3" x 32"

24

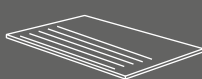

**GRADINO RETT. | GRIP**

30 x 60  
12" x 24"

33

30 x 60  
12" x 24"

34

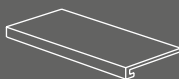

**GRADONE COSTA  
RETTA RETT. | GRIP**

30 x 60 x 3.2  
12" x 24" x 1.26"

115

30 x 60 x 3.2  
12" x 24" x 1.26"

118

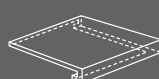

**GRADONE ANGOLARE  
COSTA RETTA RETT. | GRIP**

30 x 30 x 3.2  
12" x 12" x 1.26"

118

30 x 30 x 3.2  
12" x 12" x 1.26"

120



**ELEMENTO A L RETT. | GRIP**

30 x 60 x 5  
12" x 24" x 2"

49

30 x 60 x 5  
12" x 24" x 2"

50

**CARATTERISTICHE TECNICHE** TECHNICAL FEATURES CARATERISTIQUES TECHNIQUES TECHNISCHE EIGENSCHAFTEN



ISO 10545-3

assorbimento d'acqua  
water absorption

< 0,5%



ISO 10545-2

planarità  
surface flatness

± 0,5%



ISO 10545-4

resistenza alla flessione  
breaking strength

35 N/mm<sup>2</sup>



spessore  
thickness

10 mm



ISO 10545-13

resistenza agli acidi  
resistance to acid

GLA

NATURALE

DIN51097  
DIN51130

coefficiente d'attrito (scivolosità)  
dynamic coefficient of friction (slipperiness)

A+B+C  
R10



ISO 10545-12

resistenza al gelo  
frost resistance

resiste  
frost proof



ANSI A 137.1  
DCOF BOT 3000 E

> 0.42



ISO 10545-14

resistenza alle macchie  
stain resistance

4

GRIP

DIN51097  
DIN51130

coefficiente d'attrito (scivolosità)  
dynamic coefficient of friction (slipperiness)

A+B+C  
R11

ANSI A 137.1  
DCOF BOT 3000 E

> 0.42



variazioni cromatiche  
color shade variations

V2 var. leggera  
V2 slight var.



ortogonalità  
orthogonality

± 0.6%

**IMBALLI** PACKING EMBALLAGES VERPACKUNG

formato size		spessore thickness	pezzi/sc pcs/box	m <sup>2</sup> /sc sqm/box	kg/sc kgs/box	sc/pl box/pal	m <sup>2</sup> /pl sqm/pal	kg/pl kgs/pal
120x120	rettificato	10	1	1.44	33.15	30	43.20	994.50
80x80	rettificato	10	2	1.28	27.93	40	51.20	1117.20
60x120	rettificato	10	2	1.44	31.87	30	43.20	956.10
60x60	rettificato	10	3	1.08	24.00	40	43.20	960.00
60x60	rettificato   grip	10	3	1.08	24.42	40	43.20	976.80
30x60	rettificato	10	6	1.08	24.20	40	43.20	968.00
30x30	mosaico		11	0.99	22.60	36	35.64	813.60
30x30	modular		11	0.99	22.60	36	35.64	813.60
30x60	plank		5		19.25			
7x60	battiscopa smaltato rettificato		12		11.40			
7x80	battiscopa smaltato rettificato		8		9.60			
30x60	gradino rettificato   grip		8		31.60			
30x60x3.2	gradone costa retta rettificato   grip		4		19.40			
30x30x3.2	gradone angolare costa retta   grip		2		4.40			
30x60x5	elemento a L   grip		4		17.20			

**FUGHE - JOINT - JOINT - FUGE**

per materiale rettificato prevedere una fuga di almeno 2 mm sul monoformato e necessariamente 3 mm sul multiformato  
 per rectified material, we recommend a 2 mm grout at least when using one size only and a 3 mm grout for multisizes laying solution  
 pour le matériel rectifié prévoir un minimum de 2mm de joint et 3mm pour la pose multiformat  
 fuer rettifiziertes material-monoverlegung wollen sie bitte eine fugen von 2 mm vorsehen - fuer modulerlegung eine fugen von 3 mm

UNICOMSTARKER  
COLLECTION BOOK



# *renaissance*

*gres porcellanato smaltato*

*come pietra  
eterna eleganza  
memoria e modernità*

*as stone  
eternal elegance  
memory and modernity*

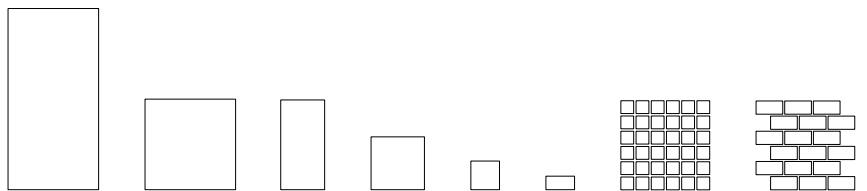

UNICOMSTARKER  
COLLECTION BOOK

## 166

**RENAISSANCE** IVORY

60×60 + 30×60  
24"×24" + 12"×24"

**RENAISSANCE** IVORY MOSAICO

30×30 12"×12"

**RENAISSANCE** IVORY BRICK

30×30 12"×12"



# IVORY

---





167  
RENAISSANCE

UNICOMSTARKER  
COLLECTION BOOK

**168**

**RENAISSANCE NAVONA**  
60 × 60 24" × 24"

—

**RENAISSANCE NAVONA**  
60 × 60 24" × 24"





**169**  
**TECHNICAL**  
**INFORMATION**

## **COLORI**

COLOURS - COULEUR - FARBE



**NAVONA**



**IVORY**



**SILVER**

## **DECORI**

DECORS - DECORATION - DEKORE



**NAVONA MOSAICO**



**IVORY MOSAICO**



**SILVER MOSAICO**



**NAVONA BRICK**



**IVORY BRICK**



**SILVER BRICK**



**SILVER**

---

# TECHNICAL INFORMATION & PLUS

## FORMATI SIZES FORMATS FORMATE

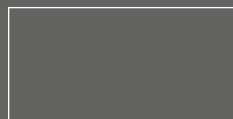

RETTIFICATO ●

60 x 120  
24" x 48" **66**



RETTIFICATO

60 x 60  
24" x 24" **56**

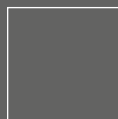

GRIP ●

60 x 60  
24" x 24" **57**



RETTIFICATO

30 x 60  
12" x 24" **51**



RETTIFICATO

30 x 30  
12" x 12" **48**

● disponibile nei colori: ivory, silver  
available in: ivory, silver



RETTIFICATO

15 x 15  
6" x 6" **66**



NATURALE

7.5 x 15  
2 15/16" x 6" **62**

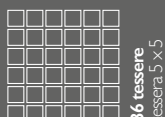

MOSAICO

30 x 30  
12" x 12" **115**



BRICK

30 x 30  
12" x 12" **20**



BATTISCOPA SMALTATO  
RETTIFICATO

7 x 30  
2 3/4" x 12" **8**

171

## CARATTERISTICHE TECNICHE TECHNICAL FEATURES CARATERISTIQUES TECHNIQUES TECHNISCHE EIGENSCHAFTEN

	ISO 10545-3	assorbimento d'acqua water absorption	< 0.5%		UNI EN 101	durezza di Mohs hardness in Mohs degrees	≥ 5
	ISO 10545-4	resistenza alla flessione breaking strength	35 N/mm <sup>2</sup>			spessore thickness	10 mm
	ISO 10545-13	resistenza agli acidi resistance to acid	GLA		ANSI A 137.1 DCOF BOT 3000 E	coefficiente d'attrito (scivolosità) dynamic coefficient of friction (slipperiness)	> 0.42
	ISO 10545-12	resistenza al gelo frost resistance	resiste frost proof		ASTM C1028		dry ≥ 0.76 wet ≥ 0.60
	ISO 10545-14	resistenza alle macchie stain resistance	5			variazioni cromatiche color shade variations	V2 var. leggera V2 slight var.
	ISO 10545-2	planarità surface flatness	± 0.5%			ortogonalità orthogonality	± 0.6%

## IMBALLI PACKING EMBALLAGES VERPACKUNG

formato size		spessore thickness	pezzi/sc pcs/box	mq/sc sqm/box	kg/sc kgs/box	sc/pl box/pal	mq/pl sqm/pal	kg/pl kgs/pal
7.5x15	naturale	10	80	0.90	19.00	60	54.00	1140.00
15x15	rettificato	10	42	0.94	20.18	60	56.70	1210.80
30x30	rettificato	10	14	1.26	27.40	40	50.40	1096.00
30x60	rettificato	10	6	1.08	23.95	40	43.20	958.00
60x60	rettificato   grip	10	3	1.08	24.15	40	43.20	966.00
60x120	rettificato	10	2	1.44	32.75	30	43.20	982.50
30x30	mosaico		11	0.99	20.00	36	35.64	720.00
30x30	brick		6		10.02			
7x30	battiscopa smaltato		30		13.50			



02

*marmi*

cosmic  
muse 2.0  
sky





***cosmic***  
compact

*una serie che coniuga magistralmente l'essenza classica  
della materia con la versatilità della ceramica*

*a collection that combines the essence of material with the  
versatility of the ceramic technology*

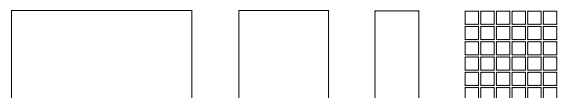

UNICOMSTARKER  
COLLECTION BOOK

**176**

**COSMIC** WHITE POLISHED  
60 × 120 24" × 48"

**COSMIC** BLACK POLISHED  
60 × 120 24" × 48"

**WHITE**

---



Unique § Hotel

177  
COSMIC



UNICOMSTARKER  
COLLECTION BOOK

**178**

**COSMIC** IVORY POLISHED  
60 x 120 24" x 48"

—

**COSMIC** IVORY POLISHED  
60 x 120 24" x 48"

**COSMIC** IVORY POLISHED  
7.4 x 30 3" x 12"



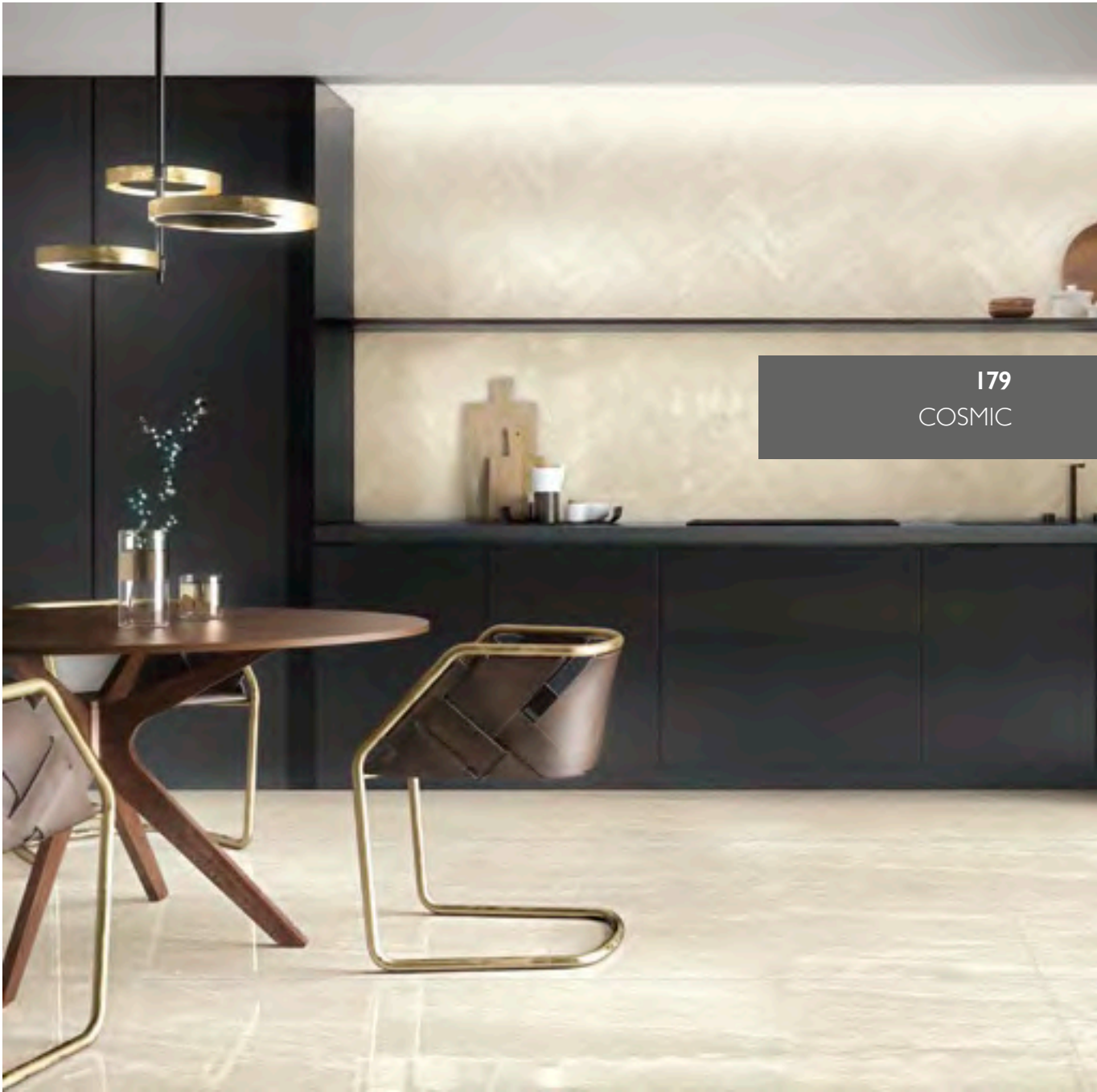

179  
COSMIC

**IVORY**

---

UNICOMSTARKER  
COLLECTION BOOK

180

COSMIC GREY SATIN  
60 × 120 24" × 48"





181  
COSMIC

**GREY**

---



UNICOMSTARKER  
COLLECTION BOOK

182

COSMIC BLACK POLISHED  
60 × 60 24" × 24"

—  
COSMIC BLACK POLISHED  
60 × 60 24" × 24"

**BLACK**

---





183  
COSMIC

# COLORI & DECORI

COLOURS & DECORS - COULEUR & DECORATION - FARBE & DEKORE

UNICOMSTARKER  
COLLECTION BOOK

**184**

TECHNICAL  
INFORMATION



WHITE



WHITE MOSAICO



IVORY

**185**  
TECHNICAL  
INFORMATION



IVORY MOSAICO

# COLORI & DECORI

COLOURS & DECORS - COULEUR & DECORATION - FARBE & DEKORE

UNICOMSTARKER  
COLLECTION BOOK

**186**

TECHNICAL  
INFORMATION



GREY



GREY MOSAICO



BLACK

**187**  
TECHNICAL  
INFORMATION

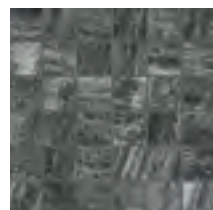

BLACK MOSAICO

UNICOMSTARKER  
COLLECTION BOOK

**188**

**COSMIC** WHITE POLISHED  
80 x 180 32" x 72"



# TECHNICAL INFORMATION & PLUS

## FORMATI SIZES FORMATS FORMATE

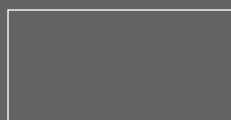

RETTIFICATO  
SATIN | POLISHED

60 x 120  
24" x 48"

67

84



RETTIFICATO  
SATIN | POLISHED

60 x 60  
24" x 24"

56

71



RETTIFICATO  
SATIN | POLISHED

30 x 60  
12" x 24"

51

68



RETTIFICATO  
SATIN | POLISHED

7.4 x 30  
3" x 12"

65

82

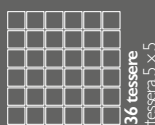

MOSAIC  
SATIN | POLISHED

30 x 30  
12" x 12"

115

140

36 tessere  
tessera 5 x 5



BATTISCOPA SMALTATO  
RETTIFICATO SATIN | POLISHED

7 x 60  
2 3/4" x 24"

15

16

189

## CARATTERISTICHE TECNICHE TECHNICAL FEATURES CARATERISTIQUES TECHNIQUES TECHNISCHE EIGENSCHAFTEN



ISO 10545-3 assorbimento d'acqua  
water absorption **< 0.5%**



ISO 10545-2 planarità  
surface flatness **± 0.5%**



ISO 10545-4 resistenza alla flessione  
breaking strength **35 N/mm²**



UNI EN 101 durezza di Mohs  
hardness in Mohs degrees **6**



ISO 10545-13 resistenza agli acidi  
resistance to acid **GLA**



spessore  
thickness **10 mm**



ISO 10545-12 resistenza al gelo  
frost resistance **resiste  
frost proof**



variazioni cromatiche  
color shade variations **V2 var. leggera  
V2 slight var.**



ISO 10545-14 resistenza alle macchie  
stain resistance **4**



SATIN  
DIN51097  
DIN51130 coefficiente d'attrito (scivolosità)  
dynamic coefficient of friction (slipperiness) **A  
R9**



ANSI A 137.1  
DCOF BOT 3000 E **> 0.42**



ortogonalità  
orthogonality **± 0.6%**



## IMBALLI PACKING EMBALLAGES VERPACKUNG

formato size		spessore thickness	pezzi/sc pcs/box	mq/sc sqm/box	kg/sc kgs/box	sc/pl box/pal	mq/pl sqm/pal	kg/pl kgs/pal
60x120	rettificato polished   satin	10	2	1.44	32.03	30	43.20	960.90
60x60	rettificato polished   satin	10	3	1.08	23.13	40	43.20	957.20
30x60	rettificato polished   satin	10	6	1.08	24.75	40	43.20	990.00
7.4x30	rettificato polished   satin	10	40	0.89	20.44	60	53.28	1226.40
30x30	mosaico polished   satin		11	0.99	21.00	36	35.64	756.00
7x60	battiscopa polished   satin		12		11.04			

UNICOMSTARKER  
COLLECTION BOOK

190





# ***muse 2.0***

*compact*

*l'antico splendore del marmo ritorna attraverso la fedele riproduzione  
di un fascino classico e inconfondibile interpretato in  
due differenti superfici lucida e satinata*

*the magnificence of the marble is reached through a  
classical and unique reproduction interpreted in  
two different surfaces polished and satin*

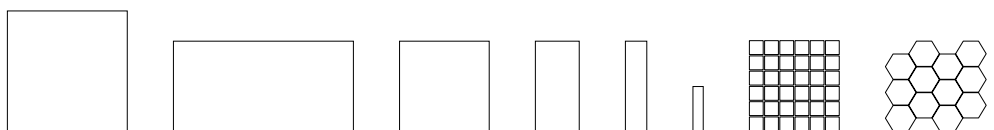

UNICOMSTARKER  
COLLECTION BOOK

192

MUSE 2.0 CALACATTA POLISHED  
80 × 80 32" × 32"





193  
MUSE 2.0

**CALACATTA**

---



UNICOMSTARKER  
COLLECTION BOOK

**194**

**MUSE 2.0 STATUARIO POLISHED**  
80 x 80 32" x 32"

—  
**MUSE 2.0 STATUARIO POLISHED**  
60 x 119.5 24" x 48"

**STATUARIO**

---



195

MUSE 2.0

UNICOMSTARKER  
COLLECTION BOOK

**196**

**MUSE 2.0 REVERSE**  
60 x 120 24" x 48"



**REVERSE**

---



197

MUSE 2.0

UNICOMSTARKER  
COLLECTION BOOK

198

**MUSE 2.0** GREY MARBLE POLISHED  
80 × 80 + 74 × 30  
32" × 32" + 3" × 12"







199  
MUSE 2.0

**GREY MARBLE**

---



UNICOMSTARKER  
COLLECTION BOOK

200

**MUSE 2.0 NERO MARQUINIA POLISHED**  
60 × 120 24" × 48"

—  
**MUSE 2.0 NERO MARQUINIA POLISHED**  
60 × 120 + 30 × 60 + 15 × 60  
24" × 48" + 12" × 24" + 6" × 24"

**NERO MARQUINIA**

---



201

MUSE 2.0

UNICOMSTARKER  
COLLECTION BOOK

202

**MUSE 2.0 CALACATTA GOLD POLISHED**  
80 × 80 32" × 32"

—  
**MUSE 2.0 CALACATTA GOLD SATIN**  
60 × 119.5 24" × 48"





203  
MUSE 2.0

**CALACATTA GOLD**

---

UNICOMSTARKER  
COLLECTION BOOK

**204**

**MUSE 2.0** STATUARIO POLISHED HEXAGON  
30 x 34 1/2" x 13"



# COLORI

COLOURS - COULEUR - FARBE



**NERO MARQUINIA**



**REVERSE**



**CALACATTA GOLD**



**GREY MARBLE**



**STATUARIO**

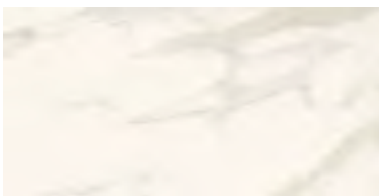

**CALACATTA**

# DECORI

DECORS - DECORATION - DEKORE



MOSAICO NERO MARQUINIA



HEXAGON NERO MARQUINIA



MOSAICO REVERSE



HEXAGON REVERSE

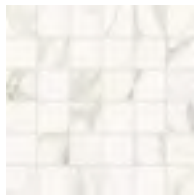

MOSAICO CALACATTA GOLD



HEXAGON CALACATTA GOLD



MOSAICO GREY MARBLE



HEXAGON GREY MARBLE



MOSAICO STATUARIO



HEXAGON STATUARIO

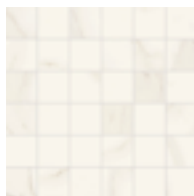

MOSAICO CALACATTA



HEXAGON CALACATTA

# TECHNICAL INFORMATION & PLUS

## FORMATI SIZES FORMATS FORMATE

UNICOMSTARKER  
COLLECTION BOOK

206  
TECHNICAL  
INFORMATION

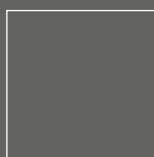

RETTIFICATO  
SATIN | POLISHED

80 × 80 **65**  
32" × 32" **82**

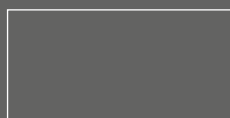

RETTIFICATO  
SATIN | POLISHED

60 × 119,5 **67**  
24" × 48" **84**



RETTIFICATO  
SATIN | POLISHED

60 × 60 **56**  
24" × 24" **71**



RETTIFICATO  
SATIN | POLISHED

30 × 60 **51**  
12" × 24" **68**



RETTIFICATO  
SATIN | POLISHED

15 × 60 **66**  
6" × 24" **83**



RETTIFICATO  
SATIN | POLISHED

7,4 × 30 **65**  
2 15/16" × 12" **82**

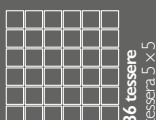

MOSAICO  
SATIN | POLISHED

30 × 30 **115**  
12" × 12" **140**



HEXAGON  
SATIN | POLISHED

30 × 34 **34**  
12" × 13" **40**



BATTISCOPA SMALTATO RETT.  
SATIN | POLISHED

7 × 60 **15**  
2 3/4" × 24" **16**

Disponibile nei colori: statuario, calacatta, calacatta gold, grey marble. Questi colori sono combinabili solo ed esclusivamente tra loro. Questi colori non sono combinabili con: **nero marquinia, reverse**.  
Available in the following colours; statuario, calacatta, calacatta gold and grey marble. All the above colours can be used together. These colours cannot be used with nero marquina and reverse.

## FORMATI SIZES FORMATS FORMATE

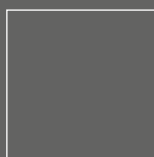

RETTIFICATO  
SATIN | POLISHED

80 × 80 **67**  
32" × 32" **84**

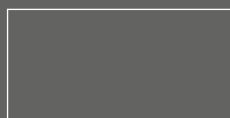

RETTIFICATO  
SATIN | POLISHED

60 × 120 **69**  
24" × 48" **86**



RETTIFICATO  
SATIN | POLISHED

60 × 60 **58**  
24" × 24" **73**



RETTIFICATO  
SATIN | POLISHED

30 × 60 **53**  
12" × 24" **70**



RETTIFICATO  
SATIN | POLISHED

15 × 60 **68**  
6" × 24" **85**



RETTIFICATO  
SATIN | POLISHED

7,4 × 30 **67**  
2 15/16" × 12" **84**

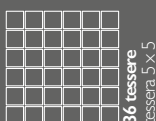

MOSAICO  
SATIN | POLISHED

30 × 30 **115**  
12" × 12" **140**



HEXAGON  
SATIN | POLISHED

30 × 34 **36**  
12" × 13" **42**



BATTISCOPA SMALTATO RETT.  
SATIN | POLISHED

7 × 60 **15**  
2 3/4" × 24" **16**

Disponibile nei colori: **nero marquinia, reverse**. Questi colori sono combinabili solo ed esclusivamente tra loro. Questi colori non sono combinabili con: statuario, calacatta, calacatta gold, grey marble.  
Available in the following colours; nero marquinia, reverse. All the above colours can be used together. These colours cannot be used with statuario, calacatta, calacatta gold, grey marble.



**IMBALLI** PACKING EMBALLAGES VERPACKUNG **statuario, calacatta, calacatta gold, grey marble**

formato size		spessore thickness	pezzi/sc pcs/box	m <sup>2</sup> /sc sqm/box	kg/sc kgs/box	sc/pl box/pal	m <sup>2</sup> /pl sqm/pal	kg/pl kgs/pal
60x119.5	satin rettificato	9.5	2	1.43	32.30	30	43.02	969.00
60x119.5	polished rettificato	9.5	2	1.43	31.90	30	43.02	957.00
60x60	satin rettificato	9.5	3	1.08	21.80	40	43.20	872.00
60x60	polished rettificato	9.5	3	1.08	23.10	40	43.20	924.00
80x80	satin rettificato	9.5	2	1.28	26.20	50	64.00	1310.00
80x80	polished rettificato	9.5	2	1.28	26.20	50	64.00	1310.00
30x60	satin rettificato	9.5	6	1.08	21.50	48	51.84	1032.00
30x60	polished rettificato	9.5	6	1.08	22.50	48	51.84	1080.00
15x60	satin rettificato	9.5	12	1.08	21.16	48	51.84	1016.00
15x60	polished rettificato	9.5	12	1.08	22.40	48	51.84	1075.00
7.4x30	satin rettificato	9.5	40	0.89	19.20	60	53.28	1152.00
7.4x30	polished rettificato	9.5	40	0.89	19.20	60	53.28	1152.00
30x30	mosaico satin   polished		11	0.89	18.50	36	35.64	666.00
30x34	hexagon satin   polished		6		12.54			
7x60	battiscopa smaltato rett. satin   polished		12		10.92			

**207**
**IMBALLI** PACKING EMBALLAGES VERPACKUNG **nero marquinia, reverse**

formato size		spessore thickness	pezzi/sc pcs/box	m <sup>2</sup> /sc sqm/box	kg/sc kgs/box	sc/pl box/pal	m <sup>2</sup> /pl sqm/pal	kg/pl kgs/pal
60x120	satin rettificato	10	2	1.44	32.30	30	43.20	969.00
60x120	polished rettificato	10	2	1.44	32.30	30	43.20	969.00
60x60	satin rettificato	10	3	1.08	21.80	40	43.20	872.00
60x60	polished rettificato	10	3	1.08	23.10	40	43.20	924.00
80x80	satin rettificato	10	2	1.28	26.20	40	51.20	1048.00
80x80	polished rettificato	10	2	1.28	26.20	40	51.20	1048.00
30x60	satin rettificato	10	6	1.08	21.50	40	43.20	860.00
30x60	polished rettificato	10	6	1.08	22.50	40	43.20	900.00
15x60	satin rettificato	10	12	1.08	21.16	48	51.84	1016.00
15x60	polished rettificato	10	12	1.08	22.40	48	51.84	1075.00
7.4x30	satin rettificato	10	40	0.89	19.20	60	53.28	1152.00
7.4x30	polished rettificato	10	40	0.89	19.20	60	53.28	1152.00
30x30	mosaico satin		11	0.99	18.50	36	35.64	666.00
30x30	mosaico polished		11	0.99	21.45	36	35.64	772.00
30x34	hexagon satin   polished		6		12.52			
7x60	battiscopa smaltato rett. satin   polished		12		10.92			

**CARATTERISTICHE TECNICHE** TECHNICAL FEATURES CARATERISTIQUES TECHNIQUES TECHNISCHE EIGENSCHAFTEN

	<b>ISO 10545-3</b> assorbimento d'acqua water absorption	<b>&lt; 0.5%</b>		spessore (statuario, calacatta, calacatta gold, grey marble) thickness	<b>9.5 mm</b>
	<b>ISO 10545-4</b> resistenza alla flessione breaking strength	<b>35 N/mm<sup>2</sup></b>		spessore (nero marquinia, reverse) thickness	<b>10 mm</b>
	<b>ISO 10545-13</b> resistenza agli acidi resistance to acid	<b>GLA</b>		coefficiente d'attrito (scivolosità) dynamic coefficient of friction (slipperiness)	<b>A+B</b>
	<b>ISO 10545-12</b> resistenza al gelo frost resistance	<b>resiste frost proof</b>		<b>ANSI A 137.1 DCOF BOT 3000 E</b>	<b>&gt; 0.42</b>
	<b>ISO 10545-14</b> resistenza alle macchie stain resistance	<b>4</b>		variazioni cromatiche color shade variations	<b>V2 var. leggera V2 slight var.</b>
				planarità surface flatness	<b>± 0.5%</b>
				ortogonalità orthogonality	<b>± 0.6%</b>



UNICOMSTARKER  
COLLECTION BOOK

208



**sky**  
compact

*è un gres porcellanato che richiama il marmo arabescato in tutta  
la sua varietà estetica. Grazie alle sue venature marcate, la superficie  
riproduce la materia naturale nel suo massimo splendore*

*is a porcelain stoneware reminiscent of arabesque marble in all  
its aesthetic variety. Thanks to marked veining, its surface  
reproduces natural material in its greatest possible brilliance*

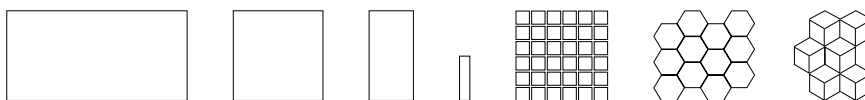

UNICOMSTARKER  
COLLECTION BOOK

210

SKY GLACE SATIN  
60 × 120 + 60 × 60  
24" × 48" + 24" × 24"





211  
SKY

**GLACE**

---



UNICOMSTARKER  
COLLECTION BOOK

212

**SKY AZUR POLISHED**  
60 × 120 24" × 48"

**SKY GRIS POLISHED**  
60 × 120 24" × 48"

—  
**SKY AZUR POLISHED**  
60 × 120 24" × 48"

**AZUR**

---



213  
SKY

UNICOMSTARKER  
COLLECTION BOOK

214

**SKY** GRIS POLISHED  
60 x 60 24" x 24"



**GRIS**

---





215  
SKY

UNICOMSTARKER  
COLLECTION BOOK

216

SKY NOIR POLISHED  
7.5 x 30 - 215/16" x 12"

—  
SKY NOIR POLISHED  
7.5 x 30 - 215/16" x 12"



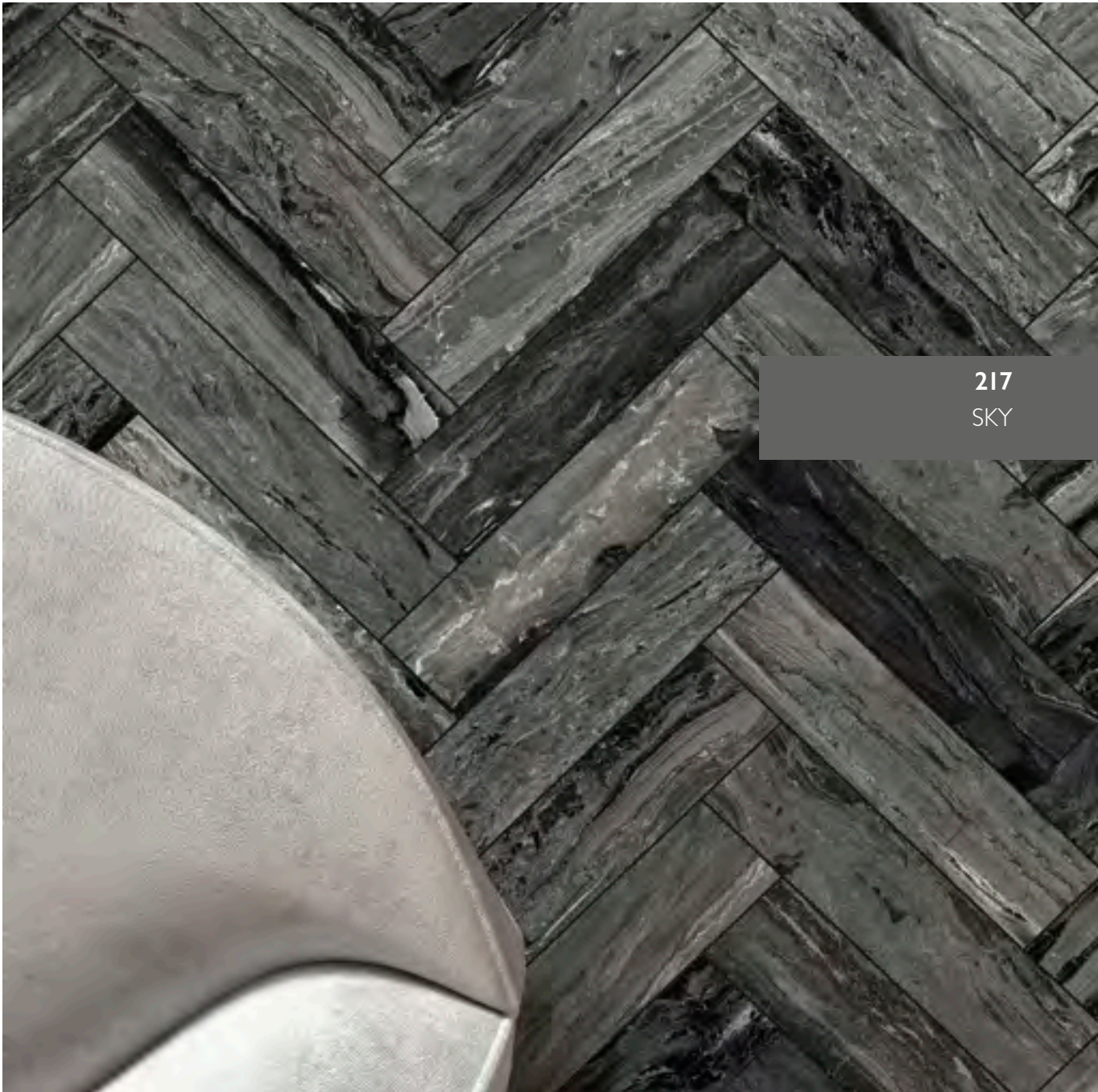

217  
SKY

**NOIR**  

---



218

TECHNICAL  
INFORMATION

SKY CUBE AZUR

## COLORI

COLOURS - COULEUR - FARBE



GLACE



AZUR



GRIS

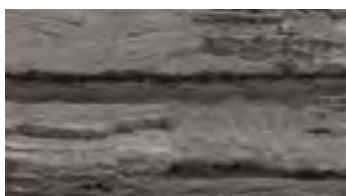

NOIR

## DECORI

DECORS - DECORATION - DEKORE



MOSAICO GLACE



HEXAGON GLACE



MOSAICO AZUR



HEXAGON AZUR



CUBE AZUR  
(Azur - Glace - Gris)



MOSAICO GRIS



HEXAGON GRIS

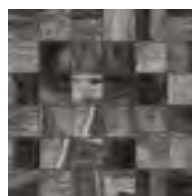

MOSAICO NOIR



HEXAGON NOIR



CUBE NOIR  
(Noir - Glace - Gris)

# TECHNICAL INFORMATION & PLUS

## FORMATI SIZES FORMATS FORMATE

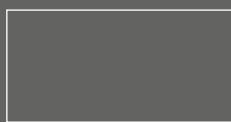

### RETTIFICATO SATIN | POLISHED

60 x 120  
24" x 48"

67

84

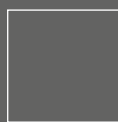

### RETTIFICATO SATIN | POLISHED

60 x 60  
24" x 24"

56

71



### RETTIFICATO SATIN | POLISHED

30 x 60  
12" x 24"

51

68



### RETTIFICATO SATIN | POLISHED

7.4 x 30  
2 15/16" x 12"

65

82

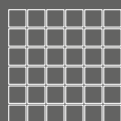

36 tessere  
tessera 5 x 5

### MOSAICO SATIN | POLISHED

30 x 30  
12" x 12"

115

140



### HEXAGON SATIN | POLISHED

30 x 34  
12" x 13"

34

40



### CUBE SATIN | POLISHED

22 x 30  
8 1/2" x 12"

34

40



### BATTISCOPA SATIN | POLISHED

7 x 60  
2 3/4" x 24"

15

9.5 x 80  
4" x 32"

16

219

## CARATTERISTICHE TECNICHE TECHNICAL FEATURES CARATERISTIQUES TECHNIQUES TECHNISCHE EIGENSCHAFTEN

	ISO 10545-3	assorbimento d'acqua water absorption	< 0.5%		spessore thickness	10 mm
	ISO 10545-4	resistenza alla flessione breaking strength	35 N/mm <sup>2</sup>		SATIN	
	ISO 10545-13	resistenza agli acidi resistance to acid	GLA		DIN51097 DIN51130	coefficiente d'attrito (scivolosità) dynamic coefficient of friction (slipperiness)
	ISO 10545-12	resistenza al gelo frost resistance	resiste frost proof		ANSI A 137.1 DCOF BOT 3000 E	> 0.42
	ISO 10545-14	resistenza alle macchie stain resistance	4			variazioni cromatiche color shade variations
					ISO 10545-2	planarità surface flatness
						ortogonalità orthogonality
						V3 var. moderata V3 moderate var.
						± 0.5%
						± 0.6%

## IMBALLI PACKING EMBALLAGES VERPACKUNG

formato size		spessore thickness	pezzi/sc pcs/box	m <sup>2</sup> /sc sqm/box	kg/sc kgs/box	sc/pl box/pal	m <sup>2</sup> /pl sqm/pal	kg/pl kgs/pal
60x120	rettificato satin   polished	10	2	1.44	32.42	30	43.20	972.60
60x60	rettificato satin   polished	10	3	1.08	24.60	40	43.20	984.00
30x60	rettificato satin   polished	10	6	1.08	24.40	40	43.20	976.00
7.4x30	rettificato satin   polished	10	40	0.89	20.00	60	53.28	1200.00
30x30	mosaico satin   polished		11	0.99	20.80	36	35.64	748.80
7x60	battiscopa satin   polished		12		11.40			
30x34	hexagon satin   polished		6		12.60			
22x30	cube satin   polished		11		15.40			



03

*legni*

*cabane*

*essence*

*kauri*

*stage 2.0*

*wooden*

UNICOMSTARKER  
COLLECTION BOOK

222





# ***cabane*** compact

*racconta un legno dal forte impatto espressivo  
il cui carattere più autentico ed originario viene tradotto in un elemento di stile  
grazie ai segni ed alle scalfiture che disegnano ogni elemento  
rendendolo unico nel suo genere*

*tells a new interpretation of wood with a strong expressive effect  
its most authentic character is expressed in stylish element  
thanks to the signs and scratch that add body and textures  
making of every tile an unique piece*

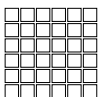
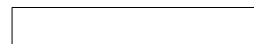

UNICOMSTARKER  
COLLECTION BOOK

**224**

**CABANE SHELL**  
20 x 120 8" x 48"

**CABANE FOG MOSAICO**  
30 x 30 12" x 12"





225  
CABANE

**SHELL**

---



UNICOMSTARKER  
COLLECTION BOOK

226

**CABANE FOG**  
20 x 120 8' x 48"

**CABANE STONE**  
20 x 120 8' x 48"

—  
**CABANE FOG**  
20 x 120 8' x 48"

**CABANE STONE**  
20 x 120 8' x 48"

## FOG & STONE

---

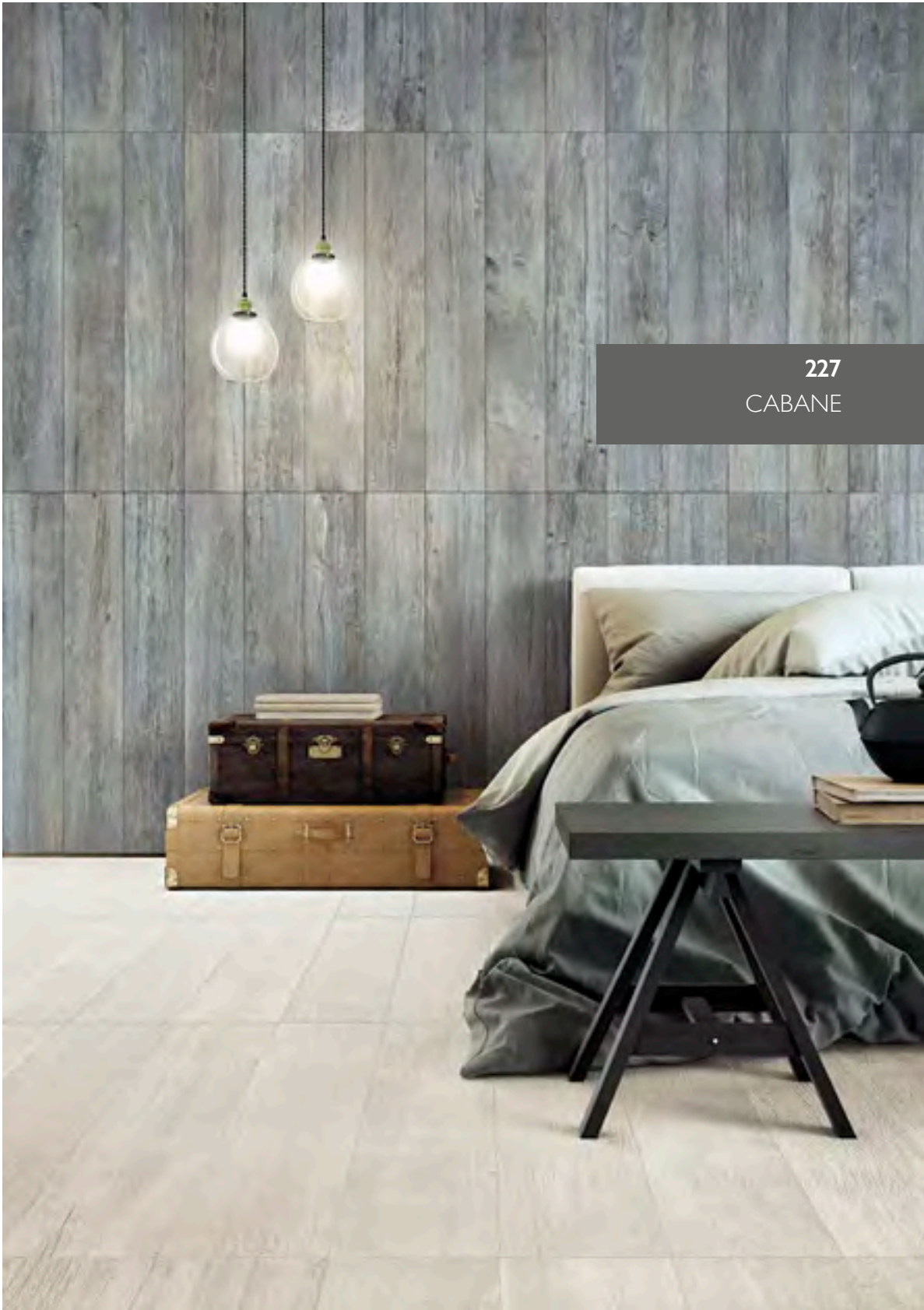

227  
CABANE

UNICOMSTARKER  
COLLECTION BOOK

228

CABANE SAND  
20 x 120 8" x 48"





229  
CABANE

**SAND**

---



UNICOMSTARKER  
COLLECTION BOOK

**230**

**CABANE TOBACCO**  
20 x 120 8" x 48"

—

**CABANE BARK**  
20 x 120 8" x 48"

**TOBACCO**

---



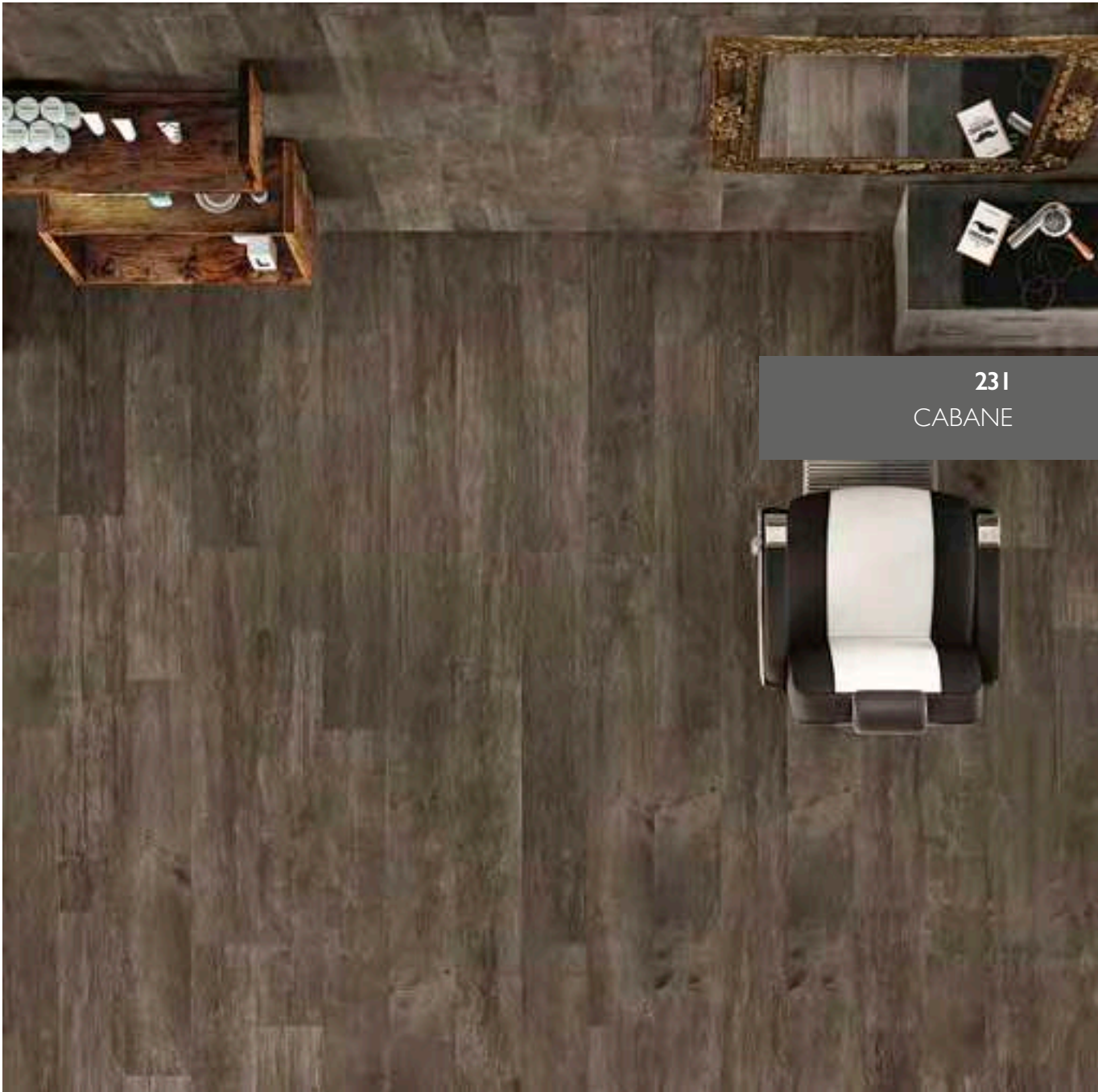

231  
CABANE

**BARK**

---



UNICOMSTARKER  
COLLECTION BOOK

**232**  
TECHNICAL  
INFORMATION

## COLORI

COLOURS - COULEUR - FARBE



FOG

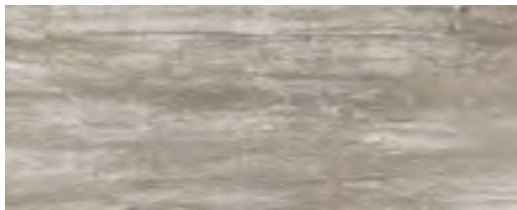

SAND



STONE

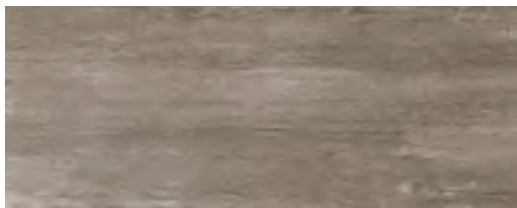

SHELL

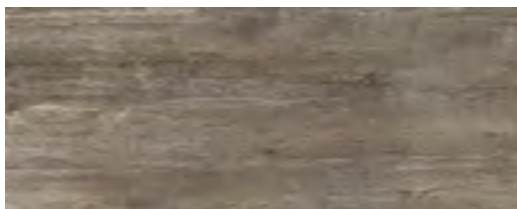

TOBACCO



BARK

## DECORI

DECORS - DECORATION - DEKORE

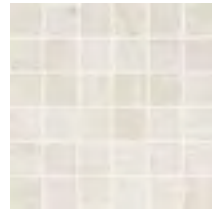

FOG MOSAICO



SAND MOSAICO

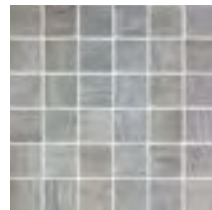

STONE MOSAICO

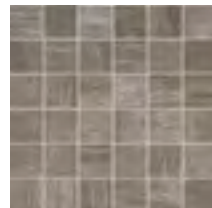

SHELL MOSAICO



TOBACCO MOSAICO



BARK MOSAICO

# TECHNICAL INFORMATION & PLUS

FORMATI SIZES FORMATE FORMATS



**RETTIFICATO | GRIP**

20 x 120  
8" x 48"

**66**

**69**

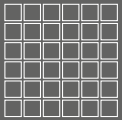

**MOSAICO**

30 x 30  
12" x 12"

**115**

36 tessere  
tessera 5 x 5

PEZZI SPECIALI SPECIAL ITEMS PIÉCES ESPECIALES FORMTEILE



**GRADONE COSTA RETTA  
RETTIFICATO | GRIP**

20 x 60 x 3.2  
8" x 24" x 1.26"

**115 118**

**GRIP RETTIFICATO**

20 x 120 x 3.2  
8" x 48" x 1.26"

**165**

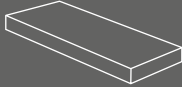

**GRADONE ANGOLARE COSTA RETTA  
DX-SX RETTIFICATO | GRIP**

20 x 60 x 3.2  
8" x 24" x 1.26"

**140 143**

**GRIP RETTIFICATO DX-SX**

20 x 120 x 3.2  
8" x 48" x 1.26"

**175**



**ELEMENTO A L  
RETTIFICATO | GRIP**

20 x 60 x 5  
8" x 24" x 2"

**50 51**

**ELEMENTO A L  
RETTIFICATO | GRIP**

20 x 120 x 5  
8" x 48" x 2"

**98 100**



**BATTISCOPA SMALTATO  
RETTIFICATO**

6.5 x 60  
2 9/16" x 24"

**18**

233

CARATTERISTICHE TECNICHE TECHNICAL FEATURES CARATERISTIQUES TECHNIQUES TECHNISCHE EIGENSCHAFTEN

	<b>ISO 10545-3</b> assorbimento d'acqua water absorption	<b>&lt; 0.5%</b>		<b>ISO 10545-2</b> planarità surface flatness	<b>± 0,5%</b>
	<b>ISO 10545-4</b> resistenza alla flessione breaking strength	<b>35 N/mm²</b>		spessore thickness	<b>10 mm</b>
	<b>ISO 10545-13</b> resistenza agli acidi resistance to acid	<b>GLA</b>	<b>RETTIFICATO</b> 	<b>DIN51097 DIN51130</b> coefficiente d'attrito (scivolosità) dynamic coefficient of friction (slipperiness)	<b>A+B R10</b>
	<b>ISO 10545-12</b> resistenza al gelo frost resistance	<b>resiste frost proof</b>		<b>ANSI A 137.1 DCOF BOT 3000 E</b>	<b>&gt; 0.42</b>
	<b>ISO 10545-14</b> resistenza alle macchie stain resistance	<b>5</b>	<b>GRIP</b> 	<b>DIN51097 DIN51130</b> coefficiente d'attrito (scivolosità) dynamic coefficient of friction (slipperiness)	<b>A+B+C R11</b>
	<b>UNI EN 101</b> durezza di Mohs hardness in Mohs degrees	<b>6</b>		variazioni cromatiche color shade variations	<b>V2 var. leggera V2 slight var.</b>
				ortogonalità orthogonality	<b>± 0.6%</b>

IMBALLI PACKING EMBALLAGES VERPACKUNG

formato size		spessore thickness	pezzi/sc pcs/box	mq/sc sqm/box	kg/sc kgs/box	sc/pl box/pal	mq/pl sqm/pal	kg/pl kgs/pal
20x120	rettificato   grip	10	6	1.44	31.00	24	34.56	744.00
30x30	mosaico		11	0.99	19.67	36	35.64	708.12
20x60x3.2	gradone costa retta rettificato   grip		4		14.40			
20x120x3.2	gradone costa retta grip rettificato		2		14.40			
20x60x3.2	gradone angolare costa retta dx-sx rettificato   grip		2		8.30			
20x120x3.2	gradone angolare costa retta dx-sx grip rettificato		1		8.30			
20x60x5	elemento a L rettificato   grip		4		13.00			
20x120x5	elemento a L rettificato   grip		2		13.00			
6.5x60	battiscopa smaltato rettificato		20		16.34			



UNICOMSTARKER  
COLLECTION BOOK

# *essence*

gres porcellanato smaltato

*il fascino naturale del legno che,  
grazie alla tecnologia ceramica,  
mantiene inalterate nel tempo  
le sue caratteristiche estetiche e di resistenza*

*the natura charma of the wood,  
thanks to the ceramic technology,  
keeps during the years,  
his aesthetical and resistance features*

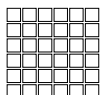
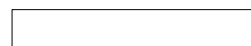



UNICOMSTARKER  
COLLECTION BOOK

**236**

**ESSENCE MINT**  
30.2 x 120.8 12" x 48"

—  
**ESSENCE MINT**  
30.2 x 120.8 12" x 48"

**MINT**

---



237  
ESSENCE



UNICOMSTARKER  
COLLECTION BOOK

238

ESSENCE ANISE  
20.13 x 120.8 8" x 48"



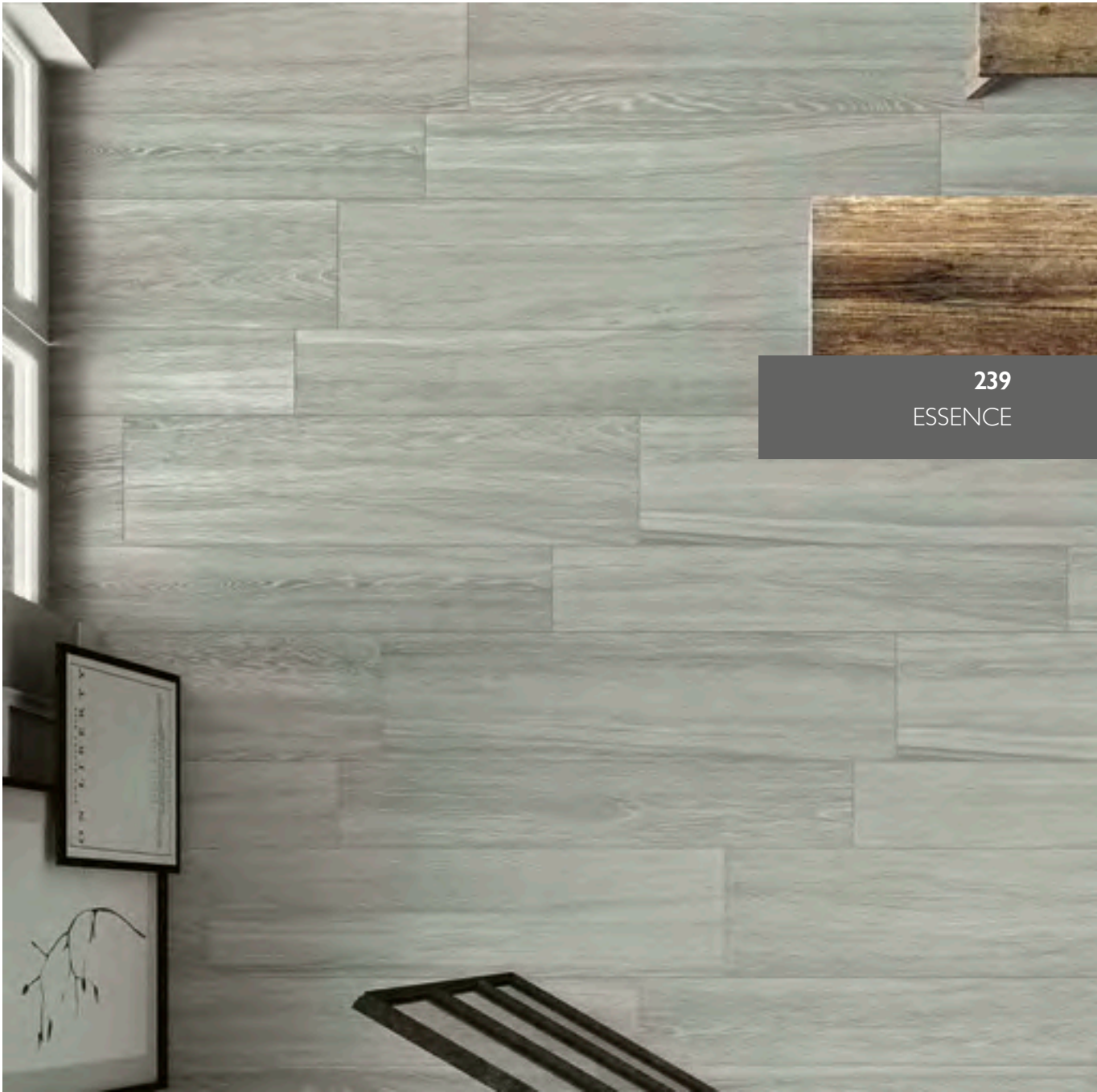

239  
ESSENCE

**ANISE**  

---

UNICOMSTARKER  
COLLECTION BOOK

240

ESSENCE VANILLA  
20.13 x 120.8 8" x 48"





241  
ESSENCE

**VANILLA**

---



UNICOMSTARKER  
COLLECTION BOOK

**242**

**ESSENCE JUNIPER**  
302 x 120,8 12" x 48"

—  
**ESSENCE JUNIPER**  
302 x 120,8 12" x 48"

**JUNIPER**  
—



243  
ESSENCE

UNICOMSTARKER  
COLLECTION BOOK

**244**

**ESSENCE COFFEE**  
30.2 x 120.8 12" x 48"

**COFFEE**

---





245

ESSENCE

# COLORI

COLOURS - COULEUR - FARBE

# DECORI

DECORS - DECORATION - DEKORE

UNICOMSTARKER  
COLLECTION BOOK

246

TECHNICAL  
INFORMATION



MINT

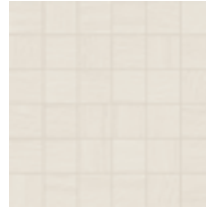

MINT MOSAICO



ANISE



ANISE MOSAICO



JUNIPER



JUNIPER MOSAICO



VANILLA



VANILLA MOSAICO



LICORICE



LICORICE MOSAICO



COFFEE





COFFEE MOSAICO





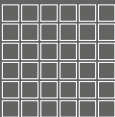

# TECHNICAL INFORMATION & PLUS

FORMATI SIZES FORMATS FORMATE

		
<b>RETTIFICATO</b>	<b>RETTIFICATO   GRIP</b>	<b>MOSAICO</b>
30.2 x 120.8 12" x 48"	20.13 x 120.8 8" x 48"	30.2 x 30.2 12" x 12"
<b>66</b>	<b>66</b> <b>69</b>	<b>115</b>

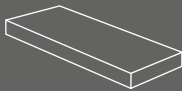
36 tessere  
tessera 5 x 5

PEZZI SPECIALI SPECIAL ITEMS PIÉCES ESPECIALES FORMTEILE

				
<b>GRADONE ANGOLARE RETT. COSTA RETTA DX/SX</b>	<b>GRADONE RETTIFICATO COSTA RETTA</b>	<b>BATTISCOPA SMALTATO RETTIFICATO</b>	<b>ELEMENTO A L RETTIFICATO</b>	<b>ELEMENTO A L GRIP RETTIFICATO</b>
30.2 x 120.8 x 3.2 12" x 48" x 1.26"	30.2 x 120.8 x 3.2 12" x 48" x 1.26"	7 x 60.4 2 3/4" x 24"	20.13 x 120.8 x 5 8" x 48" x 2"	20.13 x 120.8 x 5 8" x 48" x 2"
<b>175</b>	<b>165</b>	<b>18</b>	<b>98</b>	<b>100</b>
<b>GRADONE ANGOLARE RETTIFICATO GRIP</b>	<b>GRADONE RETTIFICATO COSTA RETTA GRIP</b>		20.13 x 60.4 x 5 8" x 24" x 2"	20.13 x 60.4 x 5 8" x 24" x 2"
20.13 x 120.8 x 3.2 8" x 48" x 1.26"	20.13 x 120.8 x 3.2 8" x 48" x 1.26"		<b>50</b>	<b>51</b>

247

CARATTERISTICHE TECNICHE TECHNICAL FEATURES CARATERISTIQUES TECHNIQUES TECHNISCHE EIGENSCHAFTEN

	<b>ISO 10545-3</b> assorbimento d'acqua water absorption	<b>&lt; 0.5%</b>		<b>ISO 10545-2</b> planarità surface flatness	<b>± 0.5%</b>
	<b>ISO 10545-4</b> resistenza alla flessione breaking strength	<b>35 N/mm²</b>		spessore thickness	<b>10 mm</b>
	<b>ISO 10545-13</b> resistenza agli acidi resistance to acid	<b>GLA</b>	<b>RETTIFICATO</b> 	<b>DIN 51097 DIN 51130</b> coefficiente d'attrito (scivolosità) dynamic coefficient of friction (slipperiness)	<b>A+B R10</b>
	<b>ISO 10545-7</b> resistenza all'abrasione (PEI) resistance against abrasion (PEI)	<b>IV</b>		<b>ANSI A 137.1 DCOF BOT 3000 E</b>	<b>&gt; 0.42</b>
	<b>ISO 10545-12</b> resistenza al gelo frost resistance	<b>resiste frost proof</b>		<b>DIN 51097 DIN 51130</b> coefficiente d'attrito (scivolosità) dynamic coefficient of friction (slipperiness)	<b>A+B+C R12</b>
	<b>ISO 10545-14</b> resistenza alle macchie stain resistance	<b>5</b>		variazioni cromatiche color shade variations	<b>V2 var. leggera V2 slight var.</b>
				ortogonalità orthogonality	<b>± 0.6%</b>

IMBALLI PACKING EMBALLAGES VERPACKUNG

formato size		spessore thickness	pezzi/sc pcs/box	m²/sc sqm/box	kg/sc kgs/box	sc/pl box/pal	m²/pl sqm/pal	kg/pl kgs/pal
30.2x120.8	rettificato	10	4	1.46	30.84	26	37.96	801.84
20.13x120.8	rettificato   grip	10	5	1.22	25.62	30	36.48	768.60
30.2x30.2	mosaico		11	1.00	20.00	36	36.11	720.00
30.2x120.8x3.2	gradone costa retta rettificato		2		19.50			
30.2x120.8x3.2	gradone angolare costa retta rettificato		1		10.25			
20.13x120.8x3.2	gradone costa retta grip rettificato		2		14.48			
20.13x120.8x3.2	gradone angolare costa retta grip rettificato		1		7.58			
20.13x60.4x5	elemento a L rettificato   grip		4		13.12			
20.13x120.8x5	elemento a L rettificato   grip		2		13.10			
7x60.4	battiscopa smaltato rettificato		12		10.32			

UNICOMSTARKER  
COLLECTION BOOK

48



# ***kauri***

gres porcellanato smaltato

*la palette dalle sfumature equilibrate apre  
a soluzioni di interior dal mood contemporaneo*

*il prodotto si presta a combinazioni di diverse tonalità  
per mix cromatici inusuali ed eleganti*

*nuanced and sophisticated, the colours are lightly mottled  
making every tile slightly different*

*combining different tile planks from this collection in different colours  
in a single tiled surface creates a special mix shades*





UNICOMSTARKER  
COLLECTION BOOK

**250**

**KAURI BRIGHT**  
138 × 83 5" × 33"



251  
KAURI

**BRIGHT**

---

UNICOMSTARKER  
COLLECTION BOOK

**252**

**KAURI ESSENTIAL**  
138 × 83 5" × 33"





253  
KAURI

**ESSENTIAL**

---

UNICOMSTARKER  
COLLECTION BOOK

**254**

**KAURI GOLDEN**  
138×83 5'×33"

**GOLDEN**

---





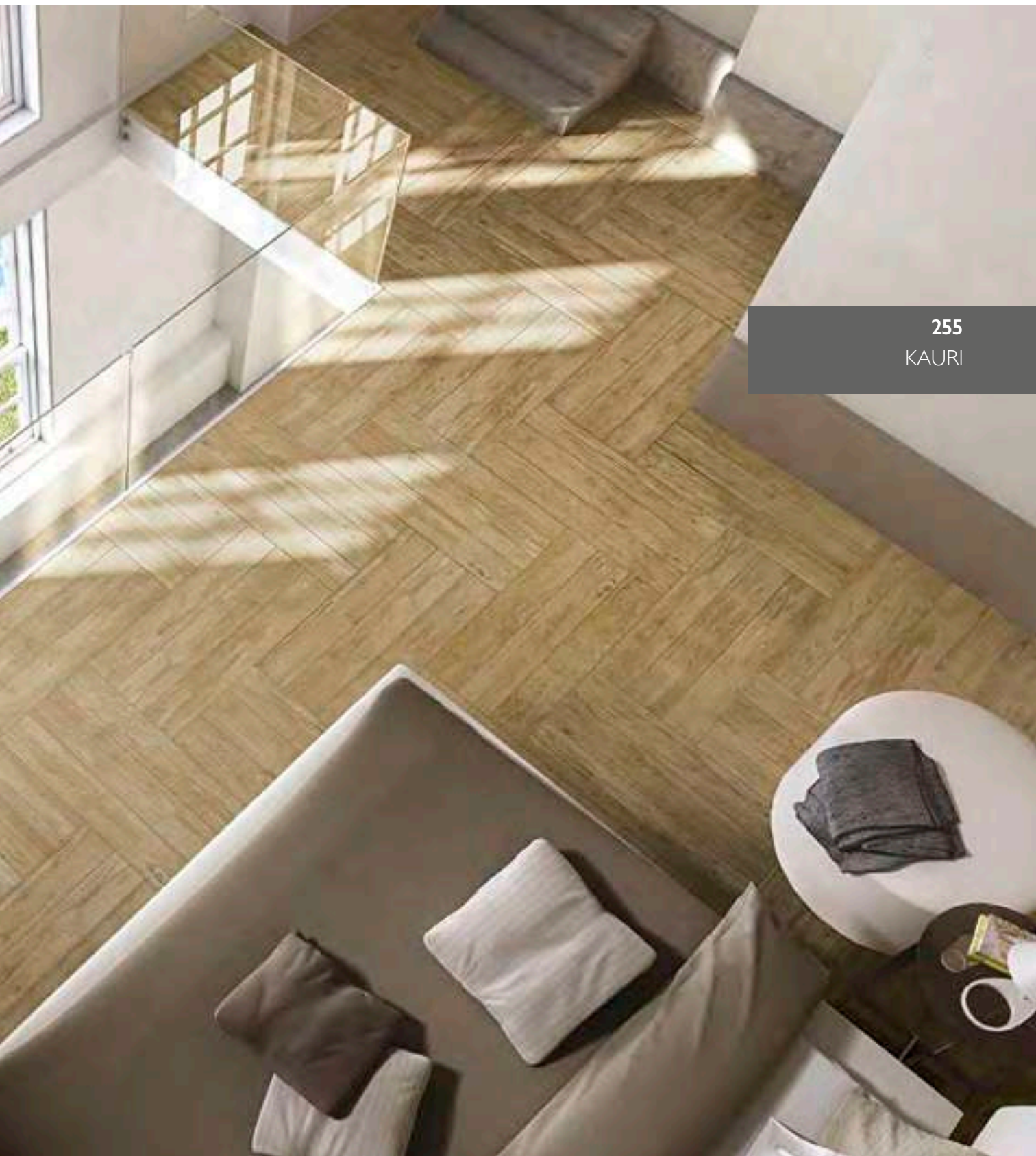

255  
KAURI



UNICOMSTARKER  
COLLECTION BOOK

**256**

KAURI MULLED  
138×83 5"×33"

—  
KAURI MULLED  
138×83 5"×33"

**MULLED**

---

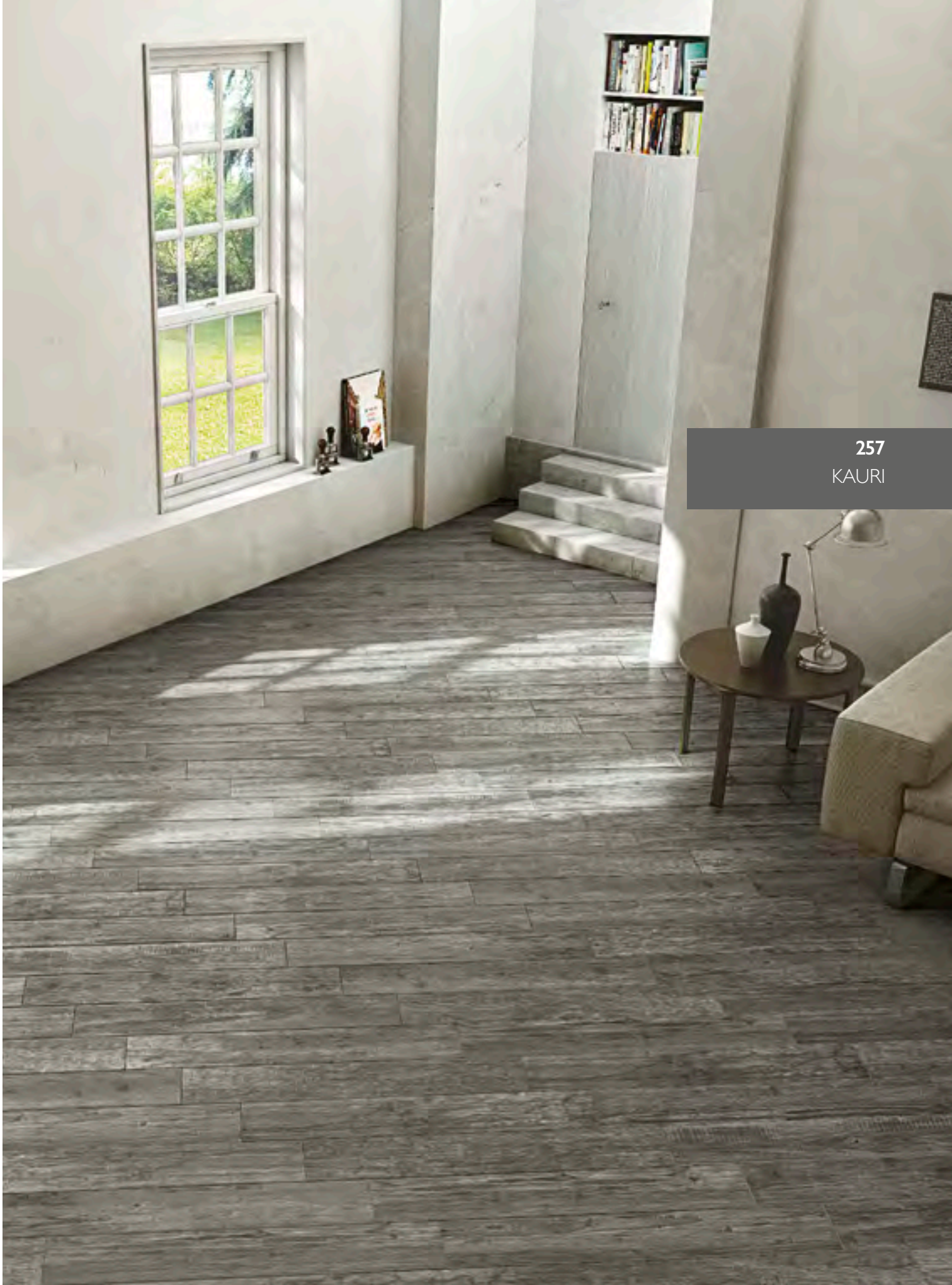

257  
KAURI



UNICOMSTARKER  
COLLECTION BOOK

258

KAURI NATURAL  
138 x 83 5' x 33"

—  
KAURI MURALES MIX A  
205 x 409 85 1/4" x 167 1/4"



259  
KAURI

**NATURAL**

---

# COLORI

COLOURS - COULEUR - FARBE

UNICOMSTARKER  
COLLECTION BOOK



**BRIGHT**



**GOLDEN**

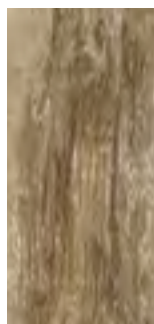

**ESSENTIAL**

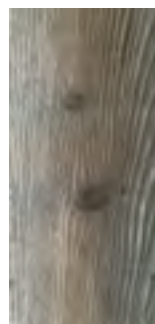

**MULLED**



**NATURAL**

## 260

TECHNICAL  
INFORMATION

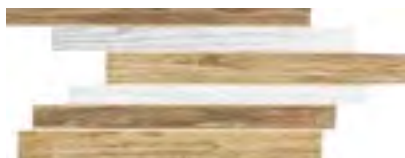

MURALES MIX B  
BRIGHT + GOLDEN + ESSENTIAL



MURALES MIX A  
MULLED + NATURAL

# BLEND



**60% ESSENTIAL + 40% MULLED**



**60% ESSENTIAL + 40% NATURAL**



**60% NATURAL + 40% MULLED**



**30% ESSENTIAL + 45% NATURAL + 25% MULLED**



**32% NATURAL + 33% GOLDEN + 35% ESSENTIAL**



**32% BRIGHT + 33% GOLDEN + 35% ESSENTIAL**



KAURI GOLDEN

## TECHNICAL INFORMATION & PLUS

261

FORMATI SIZES FORMATS FORMATE



NATURALE

13.8 x 83  
5" x 33"

52



MURALES MIX A (NATURAL+MULLED)  
MURALES MIX B (BRIGHT+ESSENTIAL+GOLDEN)

20.5 x 40.9  
8 1/4" x 16 1/4"

32



BATTISCOPA SMALTATO

6.5 x 83  
2 9/16" x 33"

16

CARATTERISTICHE TECNICHE TECHNICAL FEATURES CARATERISTIQUES TECHNIQUES TECHNISCHE EIGENSCHAFTEN

	ISO 10545-3	assorbimento d'acqua water absorption	< 0.5%		ISO 10545-14	resistenza alle macchie stain resistance	4
	ISO 10545-4	resistenza alla flessione breaking strength	35 N/mm <sup>2</sup>		UNI EN 101	durezza di Mohs hardness in Mohs degrees	7
	ISO 10545-13	resistenza agli acidi resistance to acid	GLA			spessore thickness	10 mm
	ISO 10545-7	resistenza all'abrasione (PEI) resistance against abrasion (PEI)	V bright IV essential/golden mulled/natural		DIN 51097 DIN 51130	coefficiente d'attrito (scivolosità) dynamic coefficient of friction (slipperiness)	A+B R10
	ISO 10545-12	resistenza al gelo frost resistance	resiste frost proof		ANSI A 137.1 DCOF BOT 3000 E		> 0.42
	ISO 10545-2	planarità surface flatness	± 0,5%			variazioni cromatiche color shade variations	V3 var. moderata V3 moderate var.
						ortogonalità orthogonality	± 0.6%

IMBALLI PACKING EMBALLAGES VERPACKUNG

formato size		spessore thickness	pezzi/sc pcs/box	m <sup>2</sup> /sc sqm/box	kg/sc kgs/box	sc/pl box/pal	m <sup>2</sup> /pl sqm/pal	kg/pl kgs/pal
13.8x83	naturale	10	13	1.49	29.46	40	59.60	1178.40
20.5x40.90	murales mix A / B		6		9.75			
6.5x83	battiscopa smaltato		20		21.00			

UNICOMSTARKER  
COLLECTION BOOK

262





# *stage 2.0*

compact

*una collezione sofisticata ispirata all'aspetto  
più artigianale della materia  
i toni classici e naturali impreziositi da eleganti venature  
che ne esaltano i contrasti cromatici,  
mettono in evidenza tutta la potenzialità espressiva del legno*

*a sophisticated collection inspired  
by the handcrafted characteristic of the material  
the expressivity of the wood is intensified  
by natural and classic hues enhanced by elegant veinings*

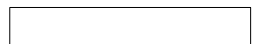

UNICOMSTARKER  
COLLECTION BOOK

**264**

**STAGE 2.0 BROADWAY**  
20 x 120 8' x 48'

—  
**STAGE 2.0 BROADWAY**  
20 x 120 8' x 48'



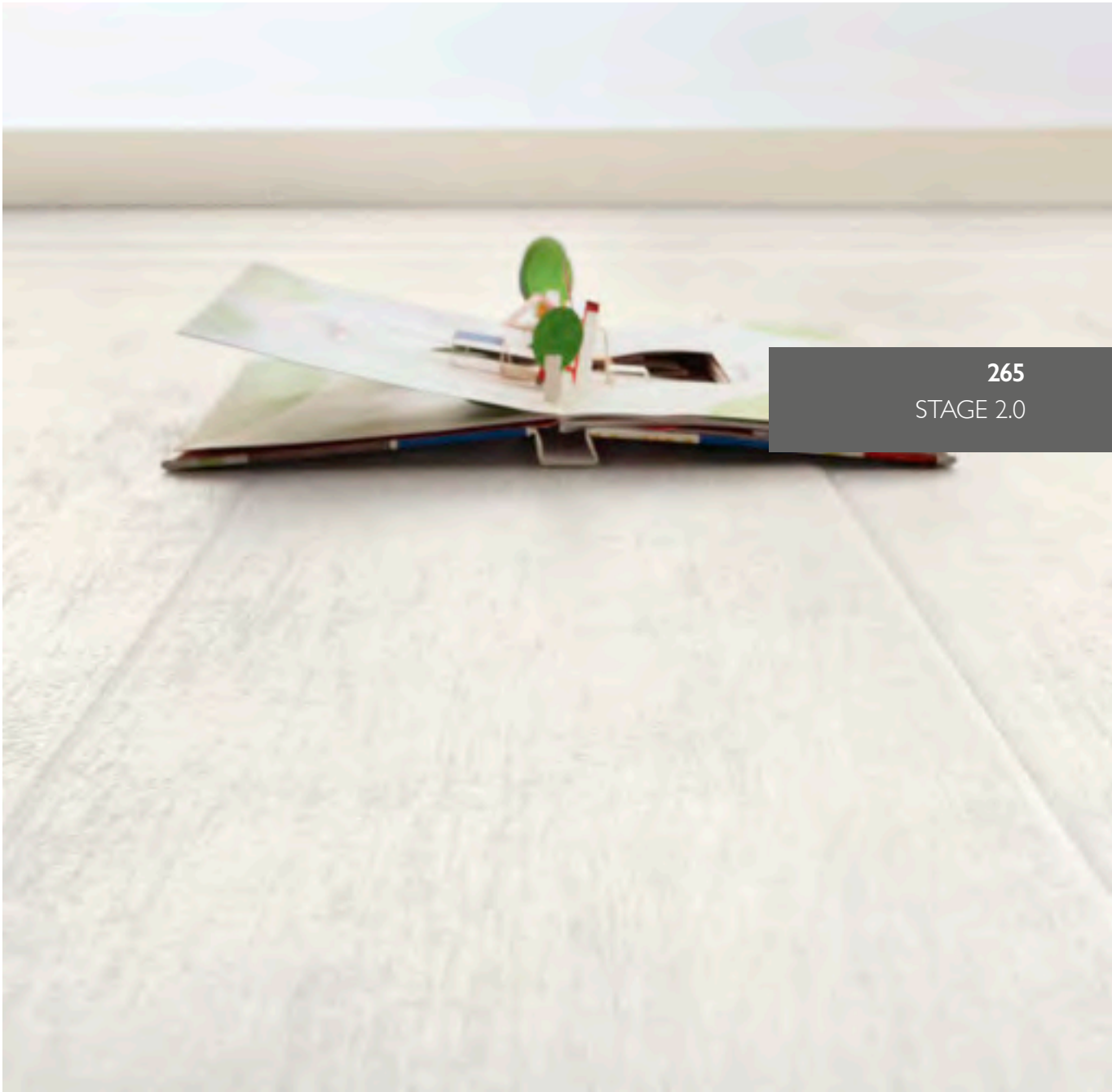

265  
STAGE 2.0

**BROADWAY**

---





267

STAGE 2.0

UNICOMSTARKER  
COLLECTION BOOK

**268**

**STAGE 2.0 LA SCALA**  
20 x 120 8' x 48'





269

STAGE 2.0

**LA SCALA**

---

UNICOMSTARKER  
COLLECTION BOOK

**270**

**STAGE 2.0 METROPOLITAN**  
20 x 120 8" x 48"

—  
**STAGE 2.0 METROPOLITAN**  
20 x 120 8" x 48"

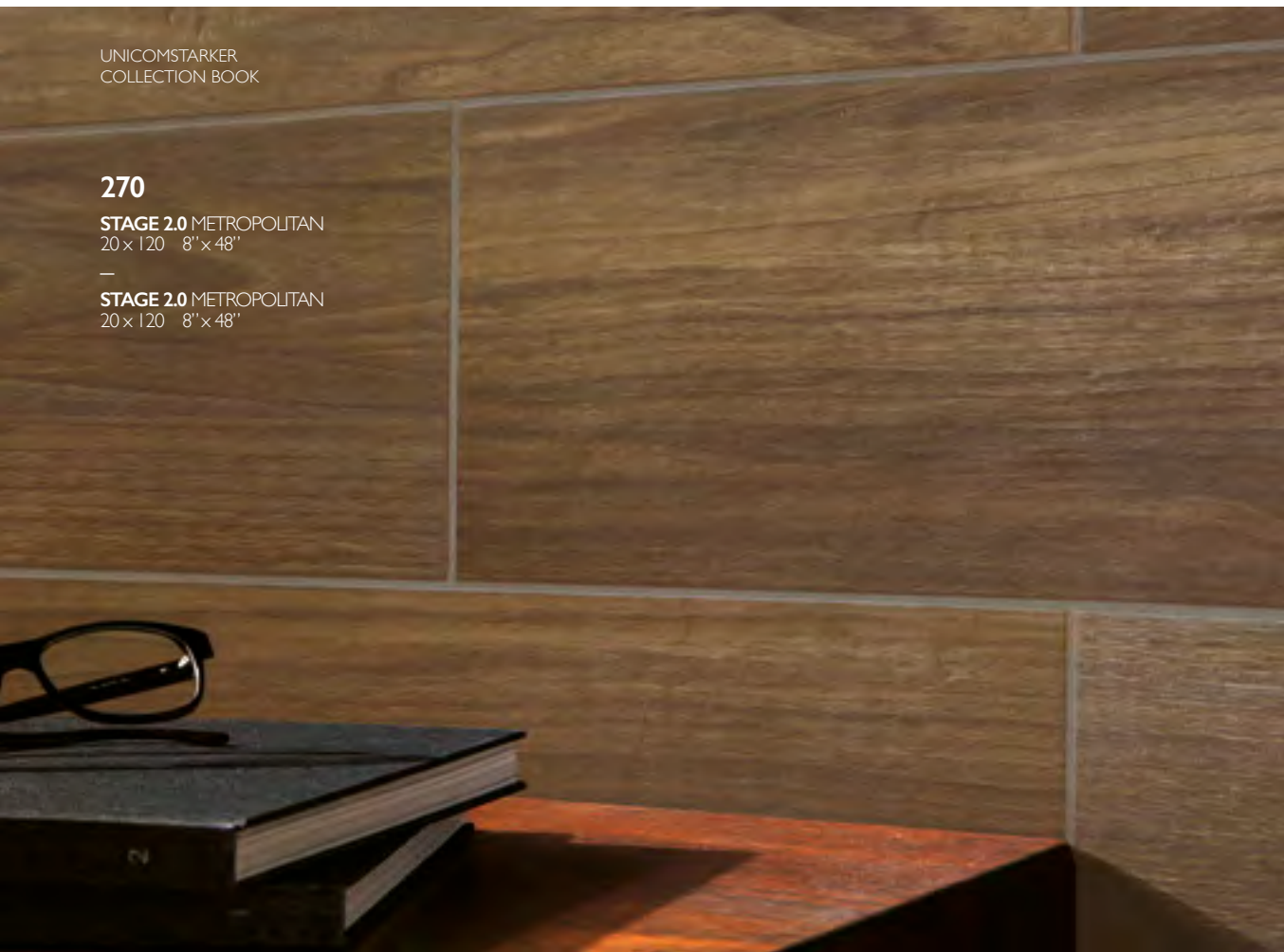

**METROPOLITAN**

---



271  
STAGE 2.0



# COLORI

COLOURS - COULEUR - FARBE

UNICOMSTARKER  
COLLECTION BOOK

**272**

TECHNICAL  
INFORMATION

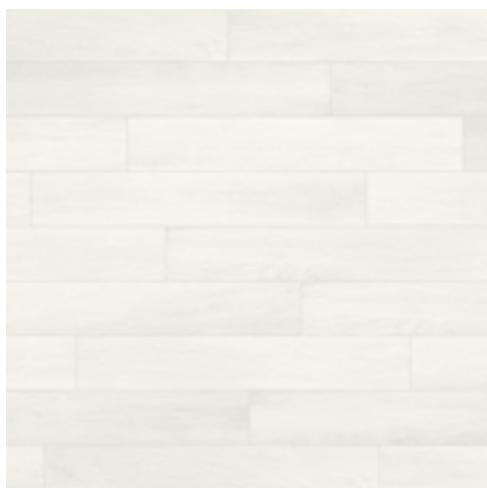

**BROADWAY**



**ROYAL**

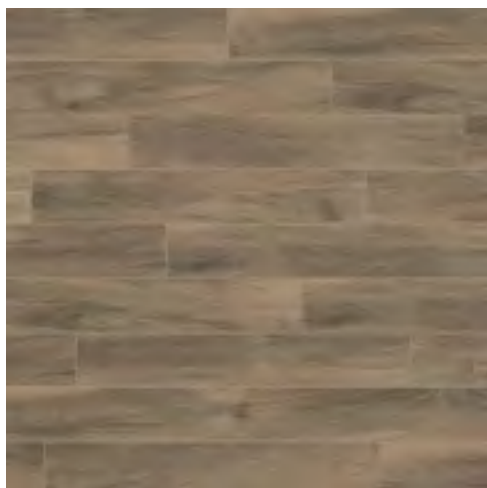

**OPERA**

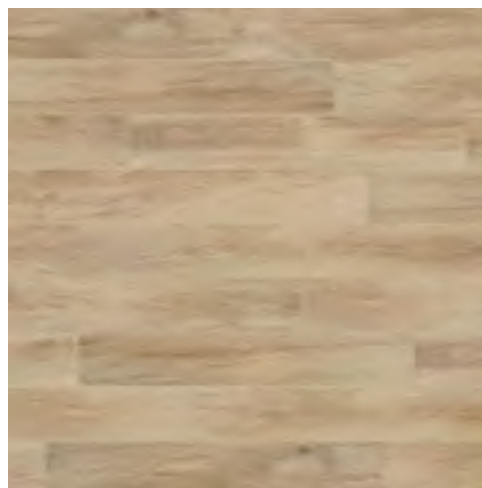

**LA SCALA**

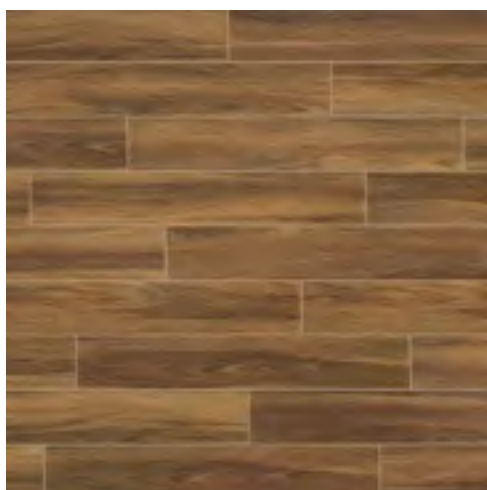

**GLOBE**

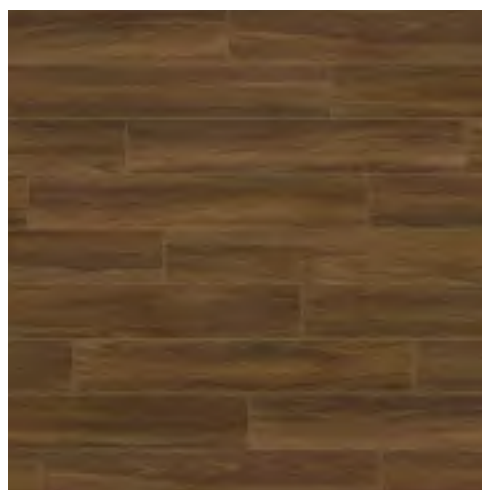

**METROPOLITAN**

# TECHNICAL INFORMATION & PLUS

FORMATI SIZES FORMATS FORMATE



## RETTIFICATO

20 x 120  
8" x 48"

66

PEZZI SPECIALI SPECIAL ITEMS PIÉCES ESPECIALES FORMTEILE

273



### BATTISCOPA SMALTATO

6.5 x 60  
29/16" x 24"

18



### ELEMENTO A L

20 x 60 x 5  
8" x 24" x 2"

50



### GRADONE COSTA RETTA

20 x 60 x 3.2  
8" x 24" x 1.26"

115



### GRADONE ANGOLARE COSTA RETTA DX/SX

20 x 60 x 3.2  
8" x 24" x 1.26"

140

CARATTERISTICHE TECNICHE TECHNICAL FEATURES CARATERISTIQUES TECHNIQUES TECHNISCHE EIGENSCHAFTEN



ISO 10545-3

assorbimento d'acqua  
water absorption

< 0.5%



ISO 10545-14

resistenza alle macchie  
stain resistance

5



ISO 10545-4

resistenza alla flessione  
breaking strength

35 N/mm<sup>2</sup>



spessore  
thickness

9.5 mm



ISO 10545-13

resistenza agli acidi  
resistance to acid

GLA



DIN 51097  
DIN 51130

coefficiente d'attrito (scivolosità)  
dynamic coefficient of friction (slipperiness)

A  
R10



ISO 10545-7

resistenza all'abrasione (PEI)  
resistance against abrasion (PEI)

V

ANSI A 137.1  
DCOF BOT 3000 E

> 0.42



ISO 10545-12

resistenza al gelo  
frost resistance

resiste  
frost proof



variazioni cromatiche  
color shade variations

V2 var. leggera  
V2 slight var.



ISO 10545-2

planarità  
surface flatness

± 0,5%



ortogonalità  
orthogonality

± 0.6%

IMBALLI PACKING EMBALLAGES VERPACKUNG

formato size		spessore thickness	pezzi/sc pcs/box	mq/sc sqm/box	kg/sc kgs/box	sc/pl box/pal	mq/pl sqm/pal	kg/pl kgs/pal
20x120	rettificato	9.5	4	0.96	19.87	40	38.40	794.80
20x60x3.2	gradone costa retta		4		12.80			
20x60x3.2	gradone angolare costa rett. dx/sx		2		6.60			
20x60x5	elemento a L		4		12.60			
6.5x60	battiscopa smaltato		20		23.08			



# **wooden**

compact

*affascinare con delicatezza delle sfumature,  
definire lo spazio attraverso il colore*

*charm with delicate nuances, tracing  
space through shades*

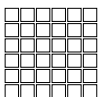
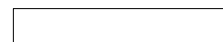

UNICOMSTARKER  
COLLECTION BOOK

**276**

**WOODEN WILLOW**  
20 x 119,5 8' x 48"





277  
WOODEN

**WILLOW**  
—



UNICOMSTARKER  
COLLECTION BOOK

278

WOODEN ELM  
30 x 119.5 12" x 48"

**ELM**

---





279

WOODEN

UNICOMSTARKER  
COLLECTION BOOK

**280**

**WOODEN ASPEN**  
20 x 119.5 8" x 48"

**ASPEN**

---

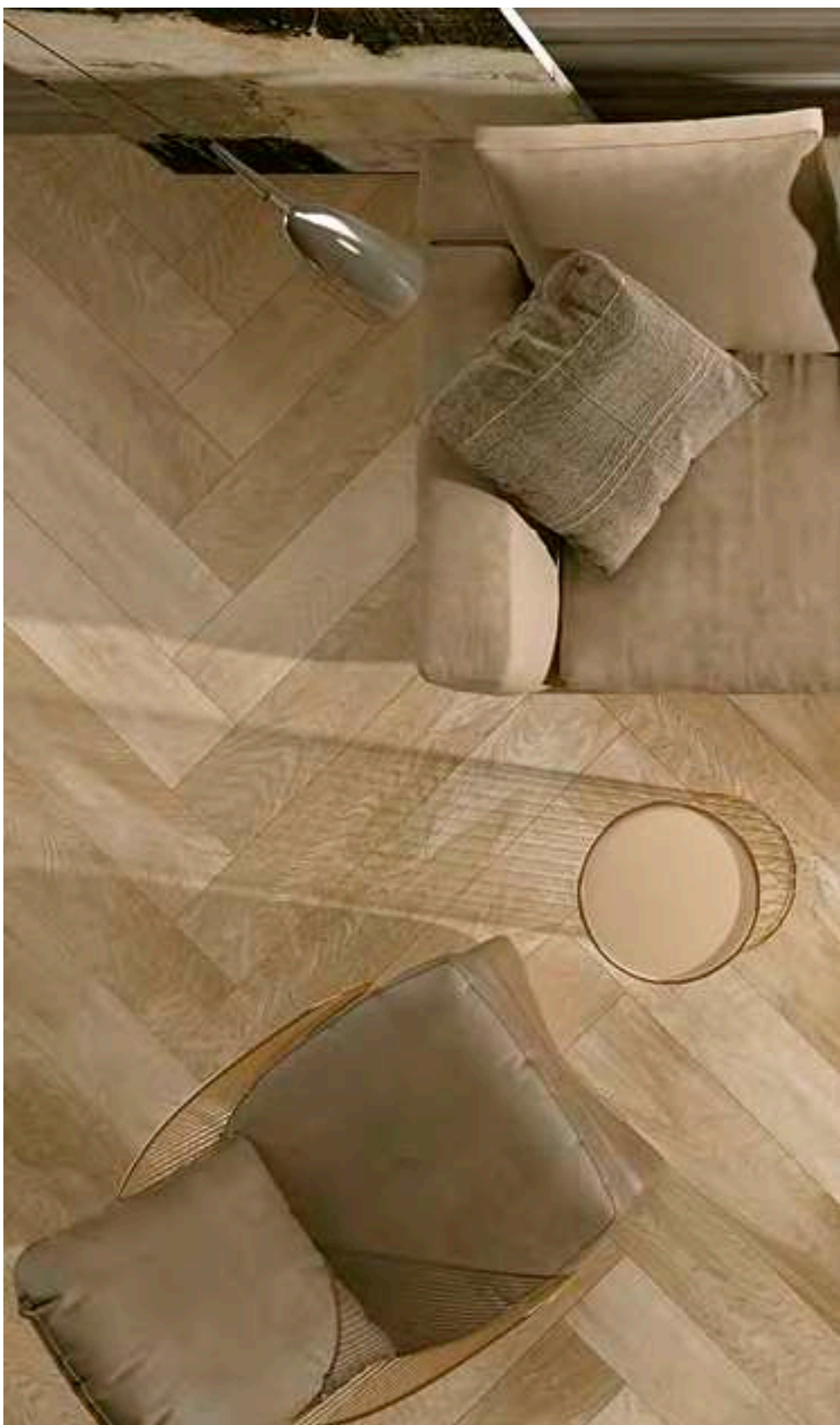

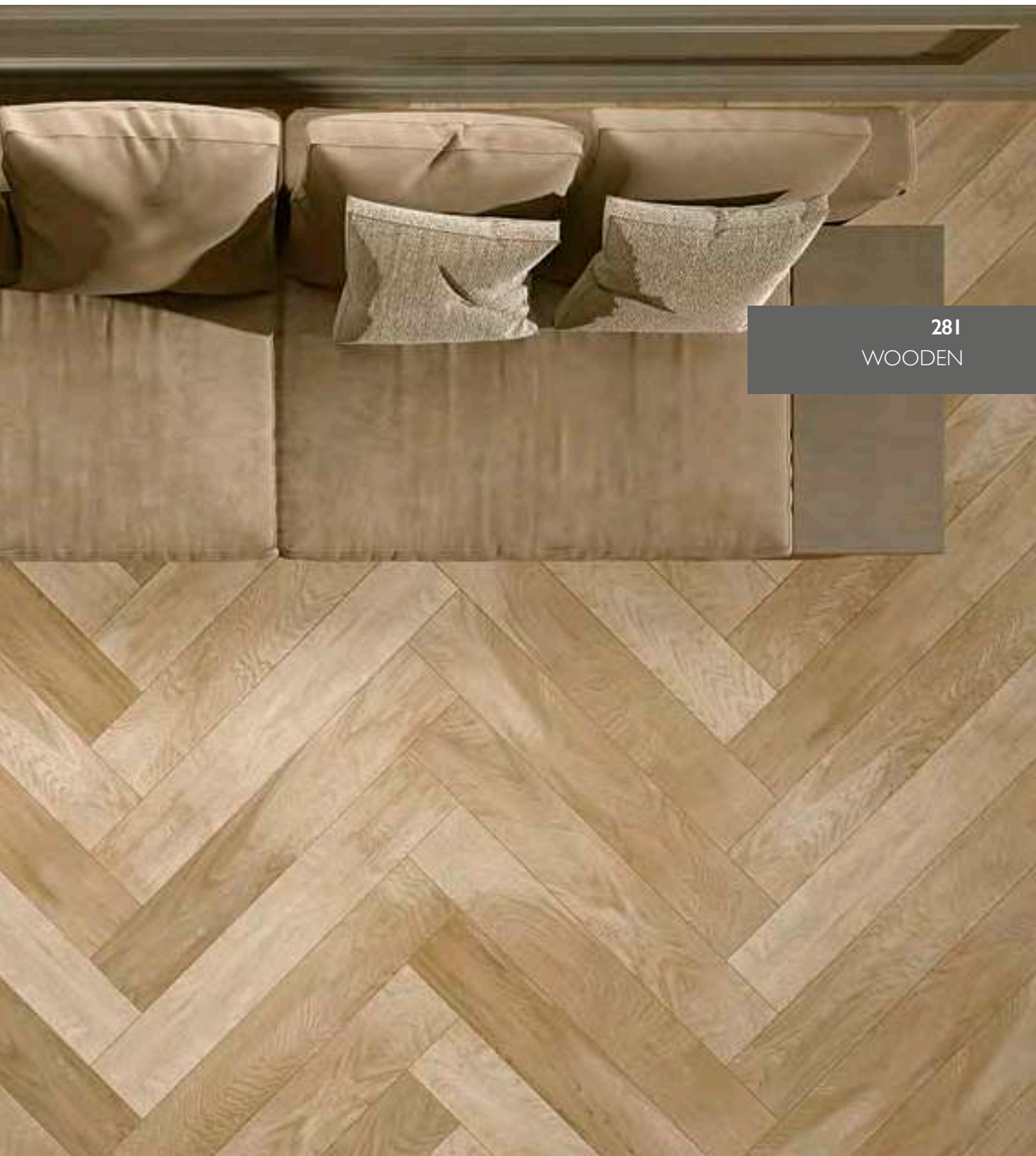

281  
WOODEN

UNICOMSTARKER  
COLLECTION BOOK

282

WOODEN MAPLE  
20 x 119.5 8" x 48"



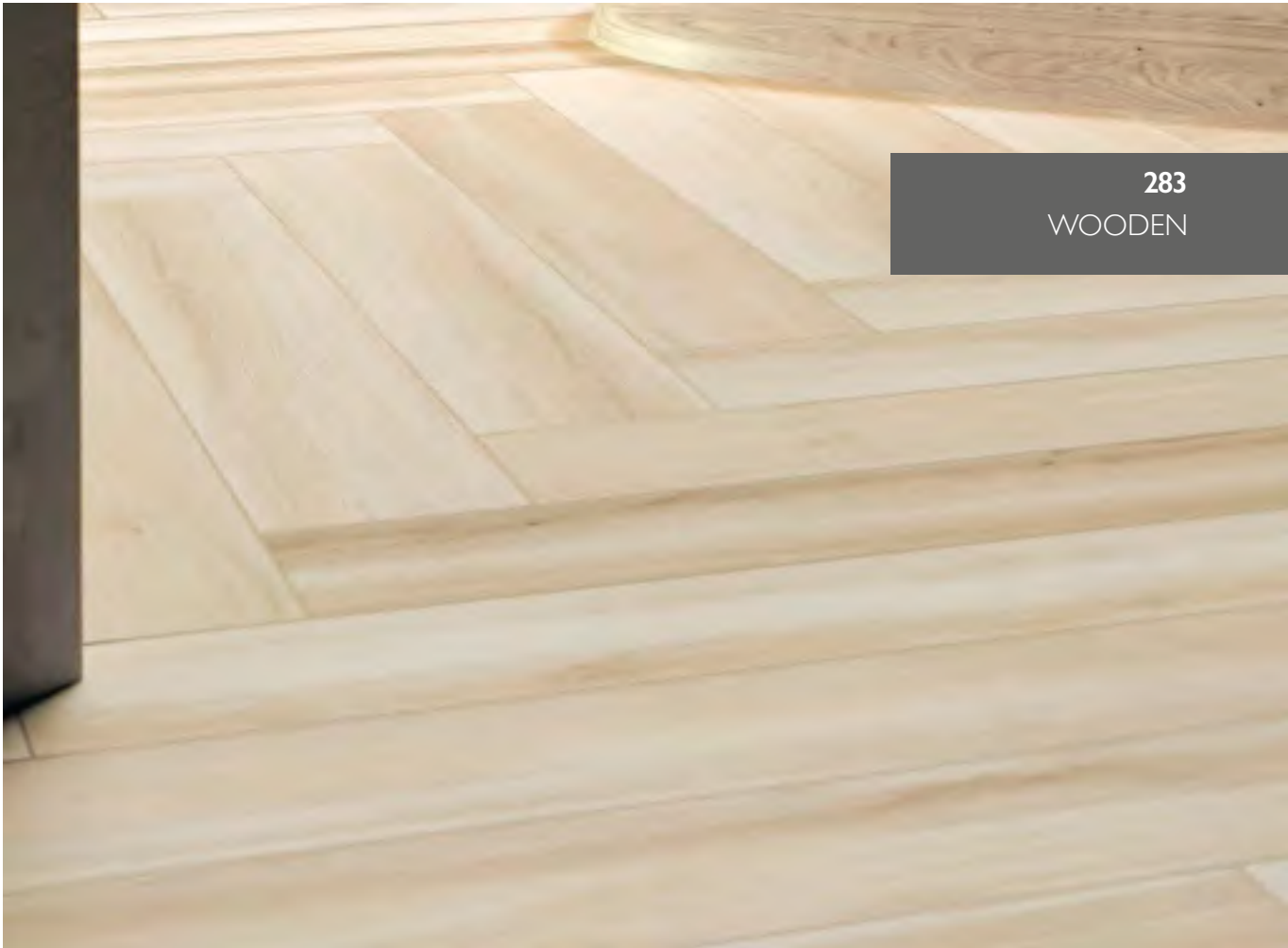

283  
WOODEN

**MAPLE**  

---

UNICOMSTARKER  
COLLECTION BOOK

284

WOODEN OLIVE  
20 x 119.5 8" x 48"

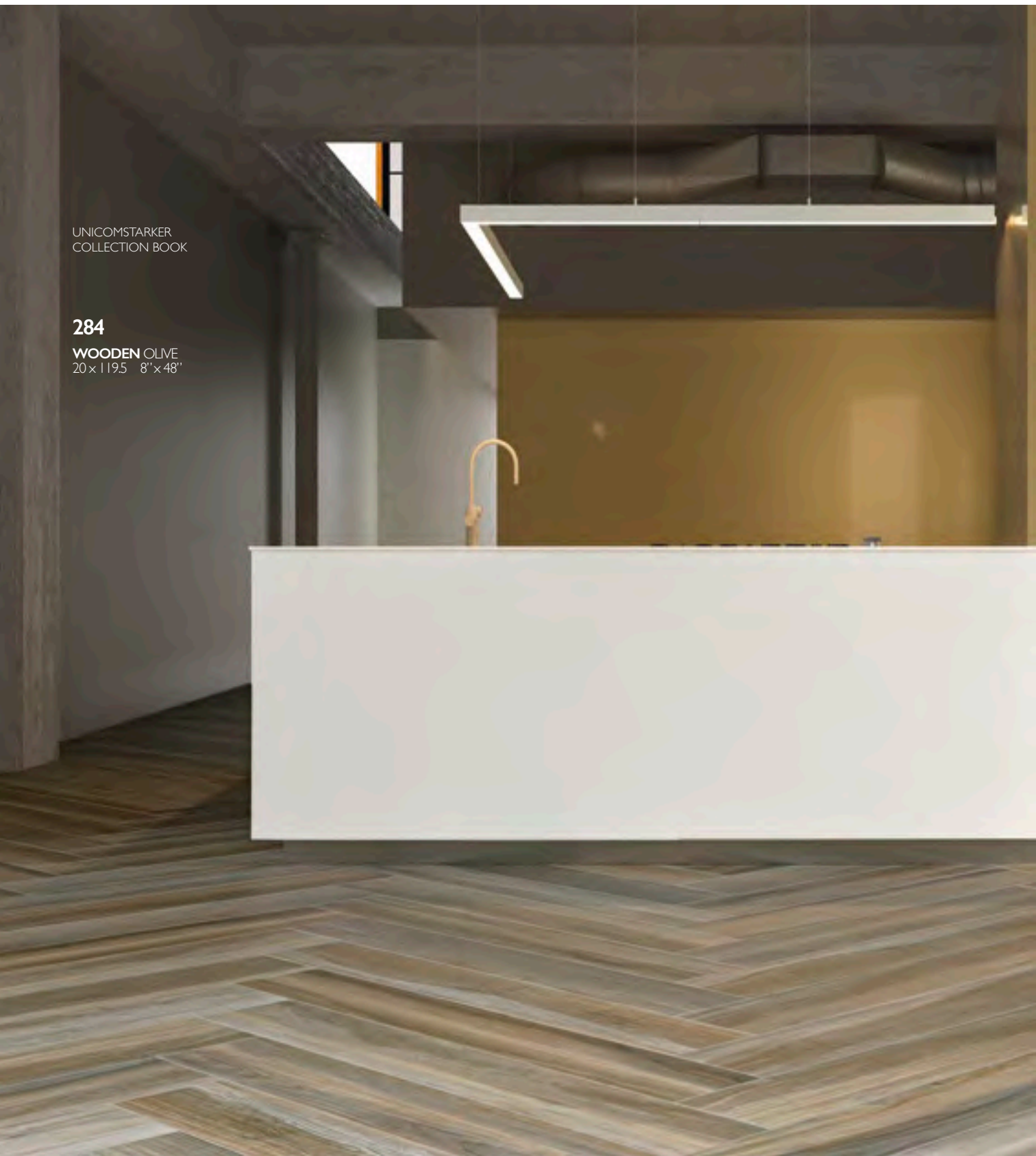

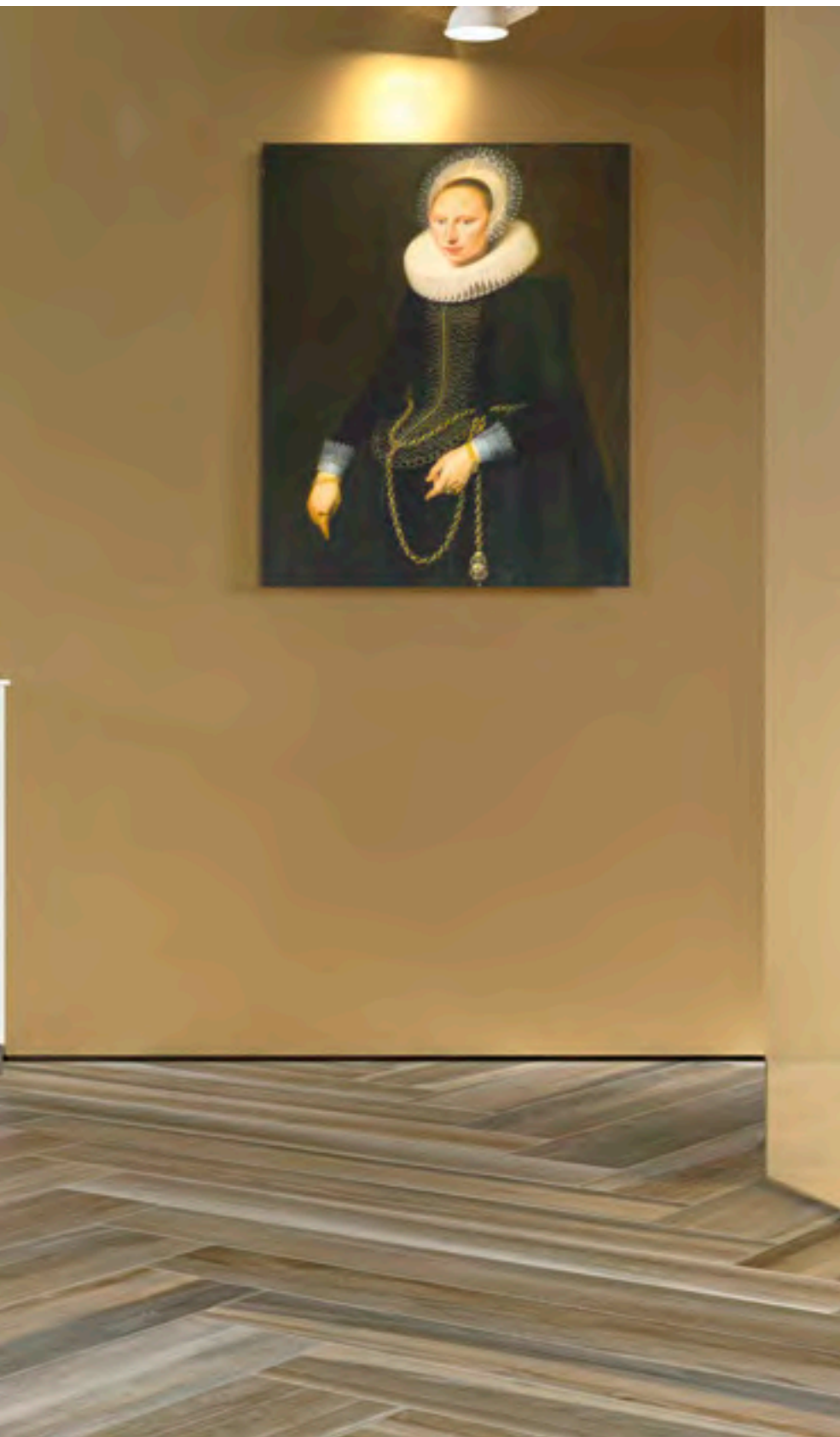

285

WOODEN

**OLIVE**

---

UNICOMSTARKER  
COLLECTION BOOK

**286**

**WOODEN BIRCH**  
20 x 1195 8" x 48"  
**WOODEN BIRCH**  
30 x 1195 12" x 48"

**BIRCH**

---







287  
WOODEN

# COLORI

COLOURS - COULEUR - FARBE

UNICOMSTARKER  
COLLECTION BOOK

**288**  
TECHNICAL  
INFORMATION

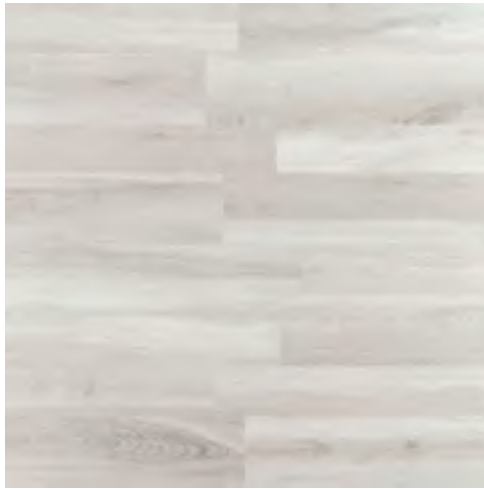

**WILLOW**

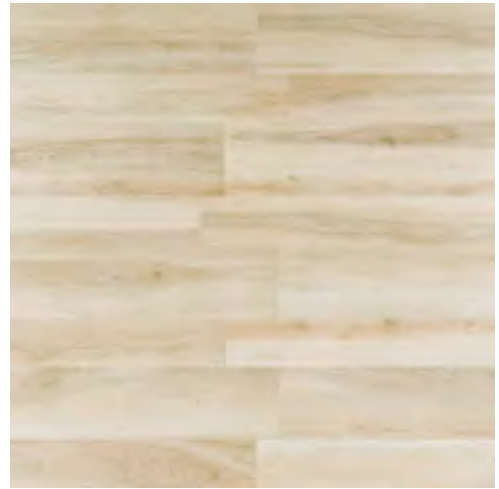

**MAPLE**



**ASPEN**



**OLIVE**

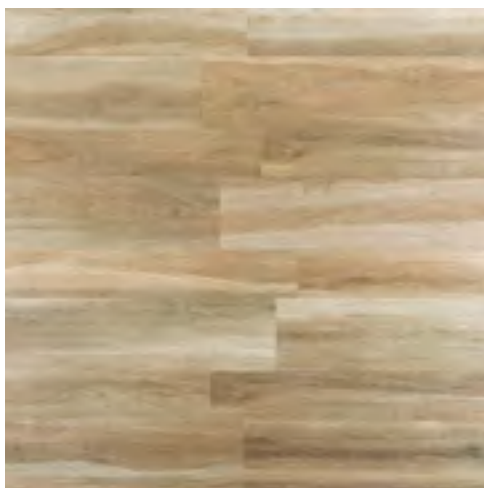

**BIRCH**

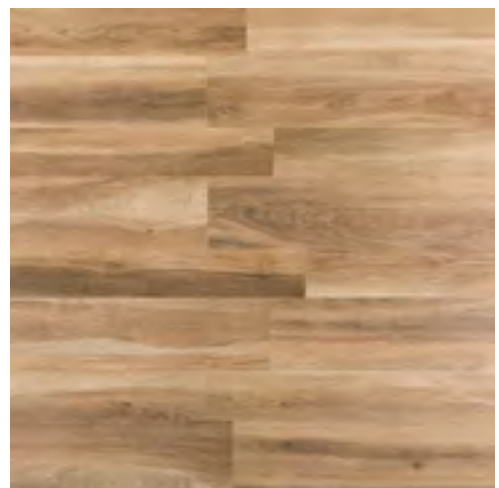

**ELM**

# TECHNICAL INFORMATION & PLUS

FORMATI SIZES FORMATS FORMATE

2thick \_ 20mm

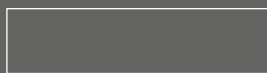

RETTIFICATO

30 x 119.5  
12" x 48" **66**

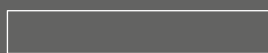

RETTIFICATO | GRIP

20 x 119.5  
8" x 48" **66** **69**

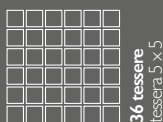

MOSAICO

30 x 30  
12" x 12" **115**

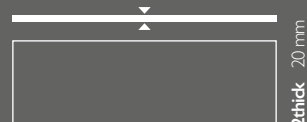

RETTIFICATO ●

40 x 120  
16" x 48" **96**

● disponibile in: aspen, birch, elm, maple  
available in: aspen, birch, elm, maple

PEZZI SPECIALI SPECIAL ITEMS PIÉCES ESPECIALES FORMTEILE

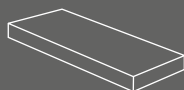

GRADONE ANGOLARE  
RETT. COSTA RETTA DX/SX

30 x 119.5 x 3.2  
12" x 48" x 1.26" **175**



GRADONE RETTIFICATO  
COSTA RETTA

30 x 119.5 x 3.2  
12" x 48" x 1.26" **165**



BATTISCOPA SMALTATO  
RETTIFICATO

7 x 60  
2 3/4" x 24" **18**

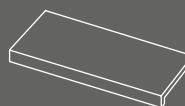

ELEMENTO A L  
RETTIFICATO

20 x 119.5 x 5  
8" x 48" x 2" **98**

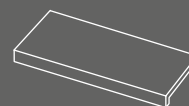

ELEMENTO A L  
GRIP RETTIFICATO

20 x 119.5 x 5  
8" x 48" x 2" **100**

GRADONE ANGOLARE RETT.  
COSTA RETTA DX/SX GRIP

20 x 119.5 x 3.2  
8" x 48" x 1.26" **175**

GRADONE RETTIFICATO  
COSTA RETTA GRIP

20 x 119.5 x 3.2  
8" x 48" x 1.26" **165**

20 x 60 x 5  
8" x 24" x 2" **50**

20 x 60 x 5  
8" x 24" x 2" **51**

289

CARATTERISTICHE TECNICHE TECHNICAL FEATURES CARATERISTIQUES TECHNIQUES TECHNISCHE EIGENSCHAFTEN



ISO 10545-3 assorbimento d'acqua  
water absorption **< 0.5%**



ISO 10545-14 resistenza alle macchie  
stain resistance **5**



ISO 10545-4 resistenza alla flessione  
breaking strength **35 N/mm<sup>2</sup>**



ISO 10545-2 planarità  
surface flatness **± 0.5%**



ISO 10545-13 resistenza agli acidi  
resistance to acid **GLA**



spessore  
thickness **9.5 mm**



ISO 10545-7 resistenza all'abrasione (PEI)  
resistance against abrasion (PEI) **V**



RETTIFICATO DIN51097  
DIN51130 coefficiente d'attrito (scivolosità)  
dynamic coefficient of friction (slipperiness) **A+B+C  
R10**



ISO 10545-12 resistenza al gelo  
frost resistance **resiste  
frost proof**



ANSI A 137.1  
DCOF BOT 3000 E **> 0.42**



ortogonalità  
orthogonality **± 0.6%**



GRIP DIN51097  
DIN51130 coefficiente d'attrito (scivolosità)  
dynamic coefficient of friction (slipperiness) **A+B+C  
R12**



ANSI A 137.1  
DCOF BOT 3000 E **> 0.42**  
variazioni cromatiche  
color shade variations **V3 var. moderata  
V3 moderate var.**

IMBALLI PACKING EMBALLAGES VERPACKUNG

formato size		spessore thickness	pezzi/sc pcs/box	mq/sc sqm/box	kg/sc kgs/box	sc/pl box/pal	mq/pl sqm/pal	kg/pl kgs/pal
40x120	2thick _ 20mm rettificato	20	2	0.96	43.05	24	23.04	1033.20
30x119.5	rettificato	9.5	4	1.434	30.13	36	51.624	1084.68
20x119.5	rettificato   grip	9.5	5	1.195	25.00	36	43.02	900.00
30x30	mosaico		11	1.00	19.33	36	36.00	695.88
30x119.5x3.2	gradone costa retta rettificato		2		19.56			
30x119.5x3.2	gradone angolare costa retta		1		7.50			
20x119.5x3.2	gradone costa retta grip rettificato		2		14.20			
20x119.5x3.2	gradone angolare costa retta grip rettificato		1		7.50			
20x60x5	elemento a L rettificato   grip		4		12.80			
20x119.5x5	elemento a L rettificato   grip		2		12.56			
7x60	battiscopa smaltato rettificato		12		10.25			



04

*superfici contemporanee*

*debris  
icon  
le malte  
oxid  
réverie  
venice*

UNICOMSTARKER  
COLLECTION BOOK

292



# *debris*

compact

*il suo aspetto richiama una forte matericit .*  
*Stratificazioni di materia che generano una texture mai uguale, vibrante e profonda,*  
*nella quale si apprezzano minime note di colore intrappolate nella cristallizzazione del prodotto*

*its appearance recalls a strong material nature.*  
*Stratifications of material that generate a texture that is never the same,*  
*vibrant and deep, in which one can appreciate those slightest notes of*  
*colour become trapped in the crystallization of the product*

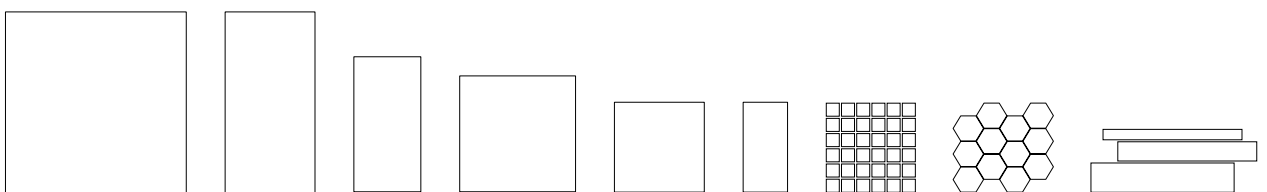

UNICOMSTARKER  
COLLECTION BOOK

**294**

**DEBRIS TALC**  
60 x 120 24" x 48"

**DEBRIS MOSAICOTALC**  
30 x 30 12" x 12"



**TALC**  

---





295  
DEBRIS



UNICOMSTARKER  
COLLECTION BOOK

**296**

**DEBRIS FLINT**  
60 × 120 24" × 48"

**DEBRIS HEXAGON FLINT**  
30 × 34 12" × 13"



297  
DEBRIS

**FLINT**

---

UNICOMSTARKER  
COLLECTION BOOK

**298**

**DEBRIS CINDER**  
120 x 120 48" x 48"

**DEBRIS FLINT**  
30 x 60 12" x 24"

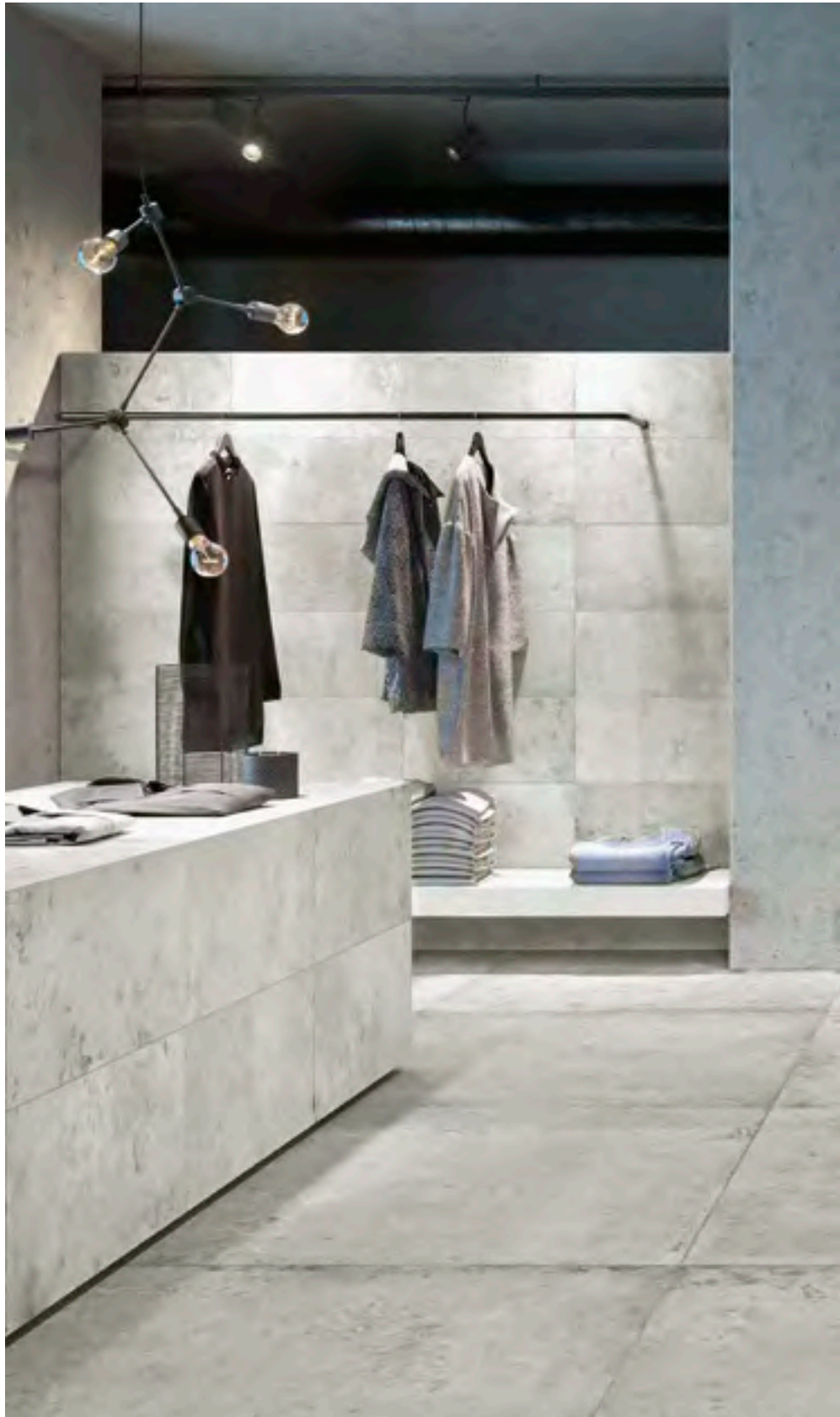

**CINDER**

---



299  
DEBRIS

RO

UNICOMSTARKER  
COLLECTION BOOK

**300**

**DEBRIS SOOT**  
60 × 60 24" × 24"

**DEBRIS PLANK SOOT**  
30 × 60 12" × 24"





301  
DEBRIS

**SOOT**

---

UNICOMSTARKER  
COLLECTION BOOK

302

DEBRIS CINDER  
80 x 80 32" x 32"

DEBRIS PLANK TALC  
30 x 60 12" x 24"





# COLORI

COLOURS - COULEUR - FARBE

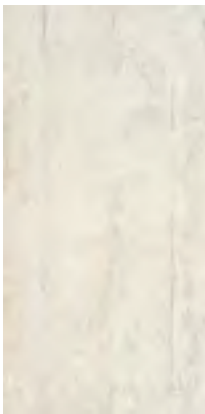

TALC

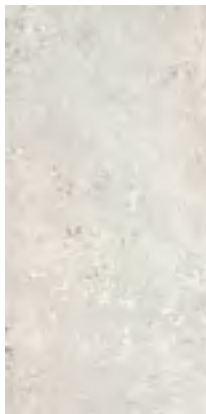

FLINT

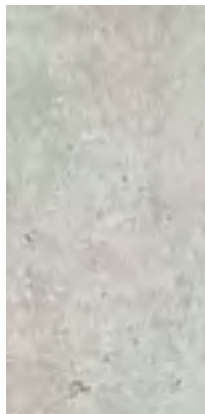

CINDER

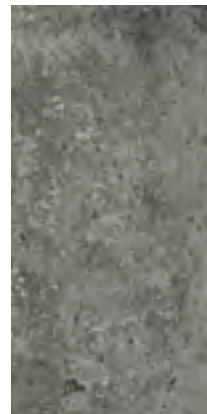

SOOT

303

TECHNICAL  
INFORMATION

# DECORI

DECORS - DECORATION - DEKORE



TALC MOSAICO



TALC PLANK



TALC HEXAGON



FLINT MOSAICO



FLINT PLANK



FLINT HEXAGON



CINDER MOSAICO



CINDER PLANK



CINDER HEXAGON

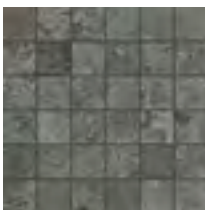

SOOT MOSAICO



SOOT PLANK











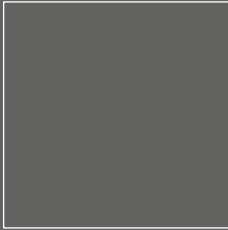

SOOT HEXAGON

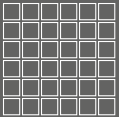

## TECHNICAL INFORMATION & PLUS

FORMATI SIZES FORMATS FORMATE

					
RETTIFICATO	RETTIFICATO   GRIP	RETTIFICATO	RETTIFICATO	RETTIFICATO	RETTIFICATO
120 x 120 48" x 48" <b>79</b>	60 x 120 24" x 48" <b>66 67</b>	45 x 90 18" x 36" <b>57</b>	80 x 80 32" x 32" <b>65</b>	60 x 60 24" x 24" <b>54</b>	30 x 60 12" x 24" <b>51</b>
 <b>36 tessere</b> tessera 5 x 5			<b>2thick _ 20mm</b> 		
MOSAICO	HEXAGON	PLANK	RETTIFICATO		
30 x 30 12" x 12" <b>115</b>	30 x 34 12" x 13" <b>34</b>	30 x 60 12" x 24" <b>29</b>	60 x 120 24" x 48" <b>96</b>		

### FUGHE - JOINT - JOINT - FUGE

per materiale **rettificato** prevedere una fuga di almeno 2 mm sul monoformato e necessariamente 3 mm sul multifformato  
for **rectified** material, we recommend a 2 mm grout at least when using one size only and a 3 mm grout for multisizes laying solution  
pour le matériel **rectifié** prévoir un minimum de 2mm de joint et 3mm pour la pose multifformat  
fuer **rettifiziertes** material-monoverlegung wollen sie bitte eine fugen von 2 mm vorsehen - fuer modulerlegung eine fugen von 3 mm

tutte le informazioni riguardanti i pezzi speciali, soluzioni di layout e caratteristiche tecniche sono presenti nel catalogo **2thick**  
for all informations concerning special pcs, laying solutions and technical features please refers to the **2thick** catalogue  
pour toute information sur: pieces speciales, proposition pour la pose et les caracteristiques techniques voir catalogue **2thick** collection  
fuer weitere Informationen bzgl. Sonderstuecke, Verlegung und technische Daten finden Sie in unserem Katalog **2Thicks**



**BATTISCOPA  
SMALTATO RETT.**

7 x 60  
2 3/4" x 24"

15

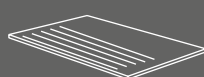

**GRADINO RETT.**

30 x 60  
12" x 24"

33

45 x 90  
18" x 36"

57

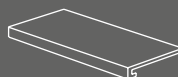

**GRADONE COSTA  
RETTA RETT.**

30 x 60 x 3.2  
12" x 24" x 1.26"

115

60 x 120 x 3.2  
24" x 48" x 1.26"

170

45 x 90 x 3.2  
18" x 36" x 1.26"

143

**GRIP**  
60 x 120 x 3.2  
24" x 48" x 1.26"

170

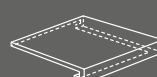

**GRADONE ANG.  
COSTA RETTA RETT.**

30 x 30 x 3.2  
12" x 12" x 1.26"

118

60 x 120 x 3.2  
24" x 48" x 1.26"

180

45 x 90 x 3.2  
18" x 36" x 1.26"

165

**GRIP**  
60 x 120 x 3.2  
24" x 48" x 1.26"

180



**ELEMENTO A L RETT.**



30 x 60 x 5  
12" x 24" x 2"

49

45 x 90 x 5  
18" x 36" x 2"

100

**CARATTERISTICHE TECNICHE** TECHNICAL FEATURES CARATERISTIQUES TECHNIQUES TECHNISCHE EIGENSCHAFTEN

	<b>ISO 10545-3</b>	assorbimento d'acqua water absorption	<b>&lt; 0,5%</b>		<b>ISO 10545-2</b>	planarità surface flatness	<b>± 0,5%</b>
	<b>ISO 10545-4</b>	resistenza alla flessione breaking strength	<b>35 N/mm²</b>			spessore thickness	<b>10 mm</b>
	<b>ISO 10545-13</b>	resistenza agli acidi resistance to acid	<b>GLA</b>		<b>NATURALE</b> DIN51097 DIN51130	coefficiente d'attrito (scivolosità) dynamic coefficient of friction (slipperiness)	<b>A R10</b>
	<b>ISO 10545-12</b>	resistenza al gelo frost resistance	<b>resiste frost proof</b>		<b>ANSI A 137.1</b> DCOF BOT 3000 E		<b>&gt; 0.42</b>
	<b>ISO 10545-14</b>	resistenza alle macchie stain resistance	<b>4</b>		<b>GRIP</b> DIN51097 DIN51130	coefficiente d'attrito (scivolosità) dynamic coefficient of friction (slipperiness)	<b>A+B+C R11</b>
		variazioni cromatiche color shade variations	<b>V2 var. leggera V2 slight var.</b>		<b>ANSI A 137.1</b> DCOF BOT 3000 E	ortogonalità orthogonality	<b>± 0.6%</b>

**IMBALLI** PACKING EMBALLAGES VERPACKUNG

formato size		spessore thickness	pezzi/sc pcs/box	mq/sc sqm/box	kg/sc kgs/box	sc/pl box/pal	mq/pl sqm/pal	kg/pl kgs/pal
60x120	2thick _ 20mm rettificato	20	1	0.72	32.16	30	21.60	924.80
60x120	rettificato   grip	10	2	1.44	31.70	30	43.20	951.00
60x60	rettificato	10	3	1.08	24.14	40	43.20	965.60
45x90	rettificato	10	3	1.22	27.50	32	39.04	880.00
30x60	rettificato	10	6	1.08	24.12	40	43.20	964.80
80x80	rettificato	10	2	1.28	28.70	40	51.20	1148.00
120x120	rettificato	10	1	1.44	33.33	30	43.20	999.90
30x30	mosaico		11	0.99	20.00	36	35.64	720.00
30x60	plank		5		19.65			
30x34	hexagon		6		13.20			
7x60	battiscopa smaltato rettificato		12		11.09			
30x60	gradino rettificato		8		31.60			
45x90	gradino rettificato		2		18.20			
30x60x3.2	gradone costa retta rettificato		4		19.40			
45x90x3.2	gradone costa retta rettificato   grip		1		22.50			
60x120x3.2	gradone costa retta   grip		2		34.80			
60x120x3.2	gradone angolare costa retta		2		18.20			
30x30x3.2	gradone angolare costa retta   grip		2		4.40			
30x60x5	elemento a L		4		17.20			
45x90x5	elemento a L		2		21.00			

UNICOMSTARKER  
COLLECTION BOOK

306



**icon**  
compact

*l'intramontabile texture del cemento icona senza tempo unicomstarker ne ripropone  
l'essenziale matericit  declinata in cinque speciali nuances per architetture contemporanee*

*the imperishable concrete texture timeless icon unicomstarker introduces this  
essential material in five special hues for contemporary architectures*

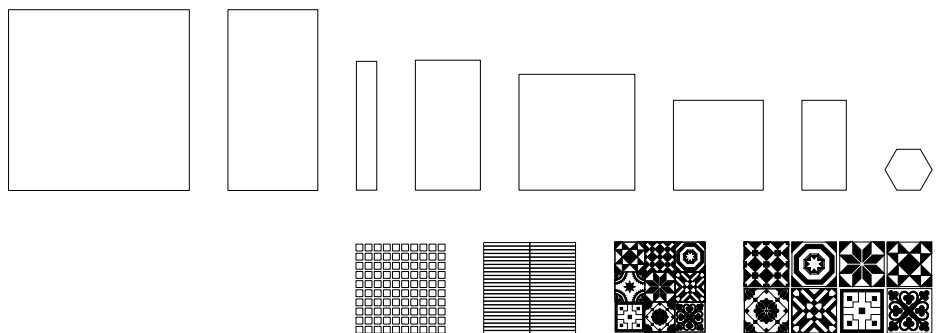

UNICOMSTARKER  
COLLECTION BOOK

**308**

**ICON BONEWHITE**  
45 x 90 18" x 36"

**BONEWHITE**

---





309  
ICON

UNICOMSTARKER  
COLLECTION BOOK

**310**

**ICON DOVE GRAY**  
45 x 90 18' x 36'

—

**ICON DOVE GRAY**  
45 x 90 18' x 36'

**DOVE GRAY**

---





311  
ICON

UNICOMSTARKER  
COLLECTION BOOK

**312**

**ICON TAUPE BACK**  
80 x 80 32" x 32"

—  
**ICON TAUPE BACK STRIPES**  
30 x 30 12" x 12"





313  
ICON

**TAUPE BACK**

---

UNICOMSTARKER  
COLLECTION BOOK

**314**

**ICON** TAUPE BACK STRIPES  
30 x 30 12" x 12"

—

**ICON** JET BLACK  
80 x 80 32" x 32"

**JET BLACK**

---





315  
ICON

UNICOMSTARKER  
COLLECTION BOOK

**316**

**ICON ESAGONO BLEND**  
21 x 18.2 817/64" x 72/3"

—  
**ICON ESAGONO BLEND**  
21 x 18.2 817/64" x 72/3"

BONEWHITE 22.5%  
DOVE GREY 22.5%  
GUN POWDER 22.5%  
TAUPE BACK 22.5%  
JET BLACK 10%





317  
ICON

## ESAGONO BLEND

---

BONEWHITE 22.5%  
DOVE GREY 22.5%  
GUN POWDER 22.5%  
TAUPE BACK 22.5%  
JET BLACK 10%

UNICOMSTARKER  
COLLECTION BOOK

**318**

**ICON TINY 1**  
20×20 8"×8"

—  
**ICON VARIATION 2**  
60×60 24"×24"







319  
ICON



VARIATION 1



TINY 1



VARIATION 2



TINY 2

**ICON SPECIAL**

---



UNICOMSTARKER  
COLLECTION BOOK

**320**

**ICON GUN POWDER**  
60 x 60 24" x 24"

—  
**ICON GUN POWDER**  
15 x 90 6" x 36"

# **GUN POWDER**

---



## COLORI

COLOURS - COULEUR - FARBE

## DECORI

DECORS - DECORATION - DEKORE



**BONE WHITE**



**BONE WHITE MOSAICO**

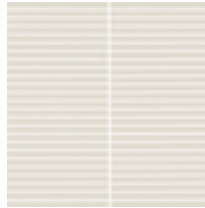

**BONE WHITE STRIPES**



**BONE WHITE ESAGONO**



**DOVE GRAY**



**DOVE GRAY MOSAICO**



**DOVE GRAY STRIPES**



**DOVE GRAY ESAGONO**



**GUN POWDER**



**GUN POWDER MOSAICO**



**GUN POWDER STRIPES**



**GUN POWDER ESAGONO**



**TAUPE BACK**

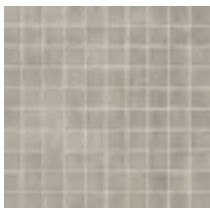

**TAUPE BACK MOSAICO**



**TAUPE BACK STRIPES**



**TAUPE BACK ESAGONO**

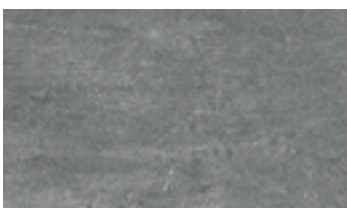

**JET BLACK**

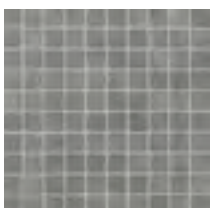

**JET BLACK MOSAICO**

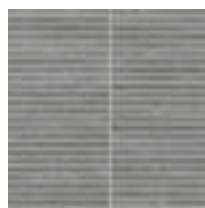

**JET BLACK STRIPES**



**JET BLACK ESAGONO**

**321**  
TECHNICAL  
INFORMATION

# TECHNICAL INFORMATION & PLUS

FORMATI SIZES FORMATS FORMATE

UNICOMSTARKER  
COLLECTION BOOK

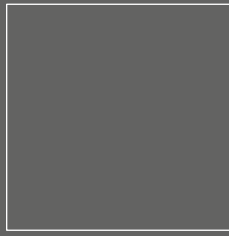

RETTIFICATO

120 x 120  
48" x 48" **79**



RETTIFICATO

60 x 119.5  
24" x 48" **66**



RETTIFICATO

45 x 90  
18" x 36" **57**



RETTIFICATO

15 x 90  
6" x 36" **62**



RETTIFICATO

80 x 80  
32" x 32" **65**



RETTIFICATO

60 x 60  
24" x 24" **54**

322

TECHNICAL  
INFORMATION



RETTIFICATO

30 x 60  
12" x 24" **51**



GRIP  
RETTIFICATO

60 x 60  
24" x 24" **55**



ESAGONO

21 x 18.2  
8<sup>17/64</sup>" x 7<sup>2/3</sup>" **54**

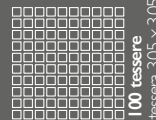

MOSAICO

30 x 30  
12" x 12" **140**

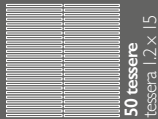

STRIPES

30 x 30  
12" x 12" **28**



VARIATION RETT.

60 x 60  
24" x 24" **61**

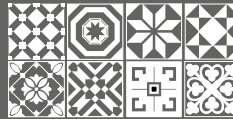

TINY

20 x 20  
8" x 8" **79**

2thick\_20mm

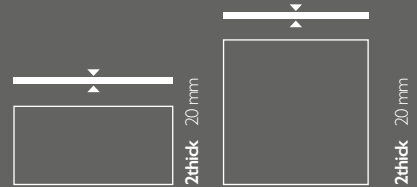

RETTIFICATO

45 x 89.7  
18" x 36" **94**

RETTIFICATO

80 x 80  
32" x 32" **96**

● disponibile nei colori: dove gray, gun powder, taupe black, jet black  
● available in: dove gray, gun powder, taupe black, jet black

● disponibile nei colori: gun powder, taupe black, jet black  
● available in: gun powder, taupe black, jet black

tutte le informazioni riguardanti i pezzi speciali, soluzioni di layout e caratteristiche tecniche sono presenti nel catalogo 2thick  
for all informations concerning special pcs, laying solutions and technical features please refers to the 2thick catalogue  
pour toute information sur: pieces speciales, proposition pour la pose et les caracteristiques techniques voir catalogue 2thick collection  
fuer weitere Informationen bzgl. Sonderstuecke, Verlegung und technische Daten finden Sie in unserem Katalog 2Thicks

PEZZI SPECIALI SPECIAL ITEMS PIÉCES ESPECIALES FORMTEILE

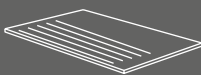

GRADINO RETT.  
GRADINO GRIP RETT.

30 x 60  
12" x 24" **33**  
**34**

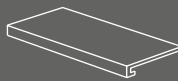

GRADONE COSTA RETTA  
GRADONE COSTA RETTA GRIP

30 x 60 x 3.2  
12" x 24" x 1.26" **115**  
**118**

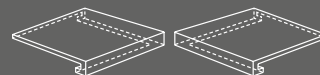

GRADONE ANG. COSTA RETTA DX | SX  
GRADONE ANG. COSTA RETTA DX | SX GRIP

30 x 30 x 3.2  
12" x 12" x 1.26" **118**  
**120**



ELEMENTO A L RETT.  
ELEMENTO A L GRIP RETT.

30 x 60 x 5  
12" x 24" x 2"

49

50



BATTISCOPA  
SMALTATO RETT.

7 x 60  
2 3/4" x 24"

15



BATTISCOPA  
SMALTATO RETT.

9.5 x 80  
4" x 32"

24

## CARATTERISTICHE TECNICHE TECHNICAL FEATURES CARATERISTIQUES TECHNIQUES TECHNISCHE EIGENSCHAFTEN



ISO 10545-3 assorbimento d'acqua  
water absorption **< 0,5%**



30x60 - 60x60 - 60x119.5  
15x90 - 45x90 - 80x80

spessore  
thickness

**9.5 mm**



ISO 10545-4 resistenza alla flessione  
breaking strength **35 N/mm<sup>2</sup>**



120x120

spessore  
thickness

**10 mm**



ISO 10545-13 resistenza agli acidi  
resistance to acid **GLA**



NATURALE DINS 1097  
DINS 1130

coefficiente d'attrito (scivolosità)  
dynamic coefficient of friction (slipperiness)

**A+B  
R10**

**323**

ANSI A 137.1  
DCOF BOT 3000 E

**> 0.42**



ISO 10545-12 resistenza al gelo  
frost resistance **resiste  
frost proof**



GRIP DINS 1097  
DINS 1130

coefficiente d'attrito (scivolosità)  
dynamic coefficient of friction (slipperiness)

**A+B+C  
R11**

ANSI A 137.1  
DCOF BOT 3000 E

**> 0.42**



ISO 10545-14 resistenza alle macchie  
stain resistance **4**



ortogonalità  
orthogonality

**± 0.6%**



variazioni cromatiche  
color shade variations **V2 var. leggera  
V2 slight var.**



ISO 10545-2

planarità  
surface flatness

**± 0,5%**



## IMBALLI PACKING EMBALLAGES VERPACKUNG

formato size		spessore thickness	pezzi/sc pcs/box	m <sup>2</sup> /sc sqm/box	kg/sc kgs/box	sc/pl box/pal	m <sup>2</sup> /pl sqm/pal	kg/pl kgs/pal
120x120	rettificato	10	1	1.44	36.00	36	51.84	1153.08
60x119.5	rettificato	9.5	2	1.43	34.26	30	42.90	1027.80
15x90	rettificato	9.5	12	1.08	21.46	48	51.84	1030.08
30x60	rettificato	9.5	6	1.08	21.46	48	51.84	1030.08
60x60	rettificato   grip rettificato	9.5	3	1.08	21.94	40	43.20	877.60
45x90	rettificato	9.5	3	1.21	27.70	36	43.56	997.20
45x89.7	2thick _ 20mm rettificato	20	2	0.81	34.24	27	21.79	924.48
80x80	rettificato	9.5	2	1.28	31.05	50	64.00	1552.50
80x80	2thick _ 20mm rettificato	20	1	0.64	28.88	45	28.80	1299.60
21x18.2	esagono		16	0.46	9.69	100	45.86	969.00
30x30	mosaico		11	0.99	17.00	54	53.46	612.00
30x30	stripes		11		16.94			
60x60	variation 1/2 rettificato		3	1.08	21.50	40	43.20	860.00
20x20	tiny 1/2 rettificato		25	1.00	19.61	56	56.00	1098.16
7x60	battiscopa smaltato rettificato		12		9.96			
9.5x80	battiscopa smaltato rettificato		8		14.40			
30x60	gradino rettificato   grip rettificato		8		31.20			
30x60x3.2	gradone costa retta rettificato   grip rettificato		4		17.20			
30x30x3.2	gradone angolare costa retta sx   sx grip		2		4.30			
30x60x5	elemento a L rettificato   grip rettificato		4		17.20			

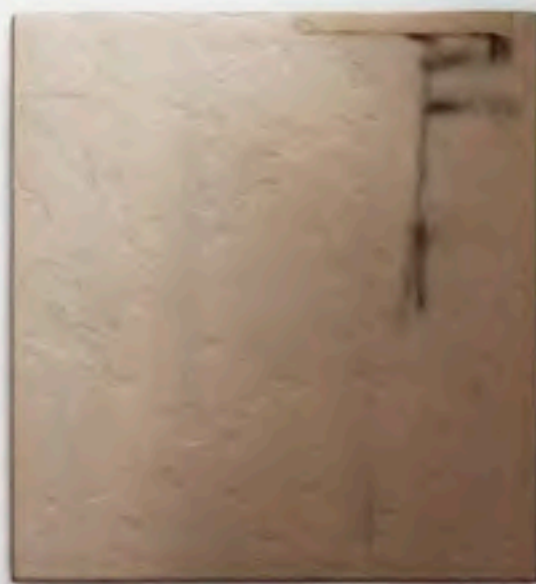

# *le malte*

compact

*un effetto resina lievemente spatolato rivive sulla superficie di un gres porcellanato disponibile in cinque colori, morbidi e attuali.  
Una texture leggermente mossa e irregolare è caratterizzata dall'effetto velatura che dona profondità,  
prestandosi a chi è alla ricerca di soluzioni creative e originali*

*a lightly brushed resin effect revives on the surface of the porcelain stoneware available in five soft and modern shades.  
A slightly wavy and irregular texture characterized by a veiling effect enhancing depth,  
which is suitable for those who are looking for creative and original solutions*

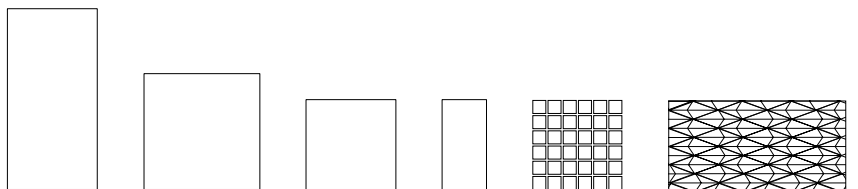



UNICOMSTAR, ETC.  
COLLECTION BOOK

**326**

**LE MALTE CALCE**  
80 x 80 + 32" x 32"

**LE MALTE TORTORA**  
60 x 60 + 60 x 60 GRIP  
24" x 24" + 24" x 24"

**CALCE**

---



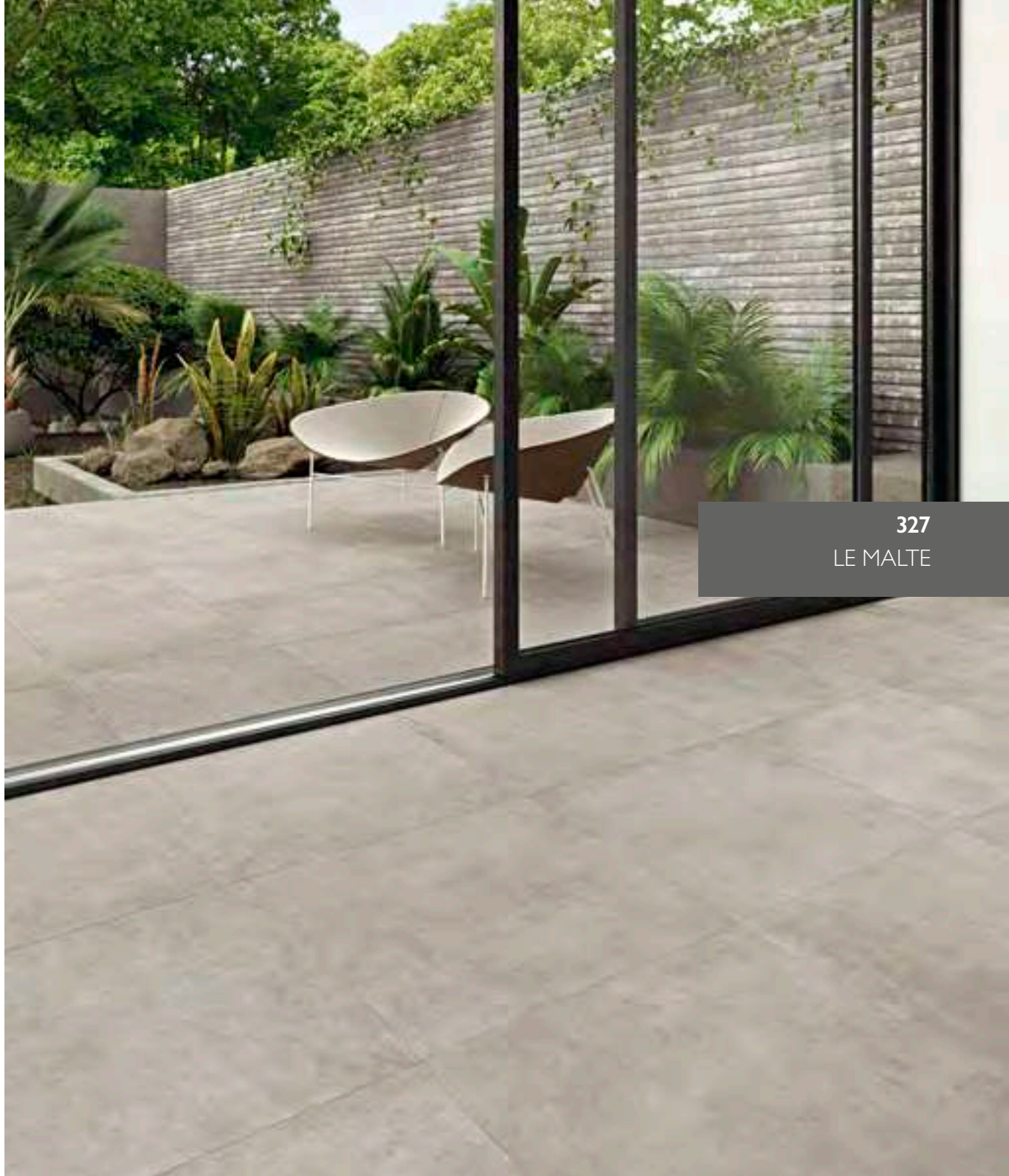

327  
LE MALTE

**TORTORA**

---



UNICOMSTARKER  
COLLECTION BOOK

**328**

**LE MALTE** CENERE  
80 x 80 32" x 32"

—

**LE MALTE** ANTRACITE  
80 x 80 32" x 32"

**CENERE**

---



329  
LE MALTE

**ANTRACITE**

---

# COLORI

COLOURS - COULEUR - FARBE

UNICOMSTARKER  
COLLECTION BOOK

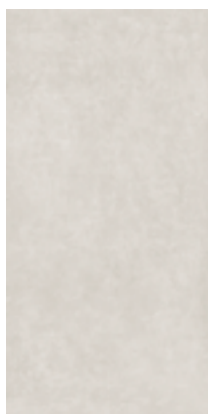

CALCE

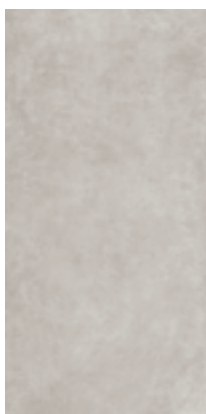

TORTORA

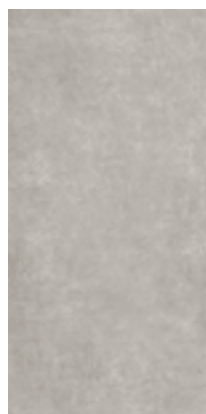

CENERE

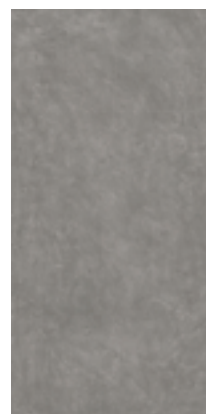

ANTRACITE

330

TECHNICAL  
INFORMATION

# DECORI

DECORS - DECORATION - DEKORE

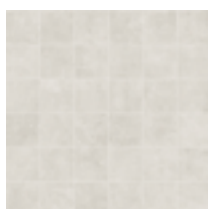

CALCE MOSAICO



CALCE 3D HEX

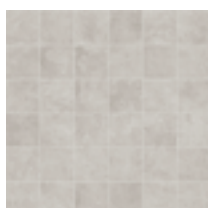

TORTORA MOSAICO



TORTORA 3D HEX

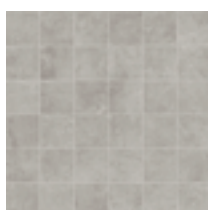

CENERE MOSAICO



CENERE 3D HEX

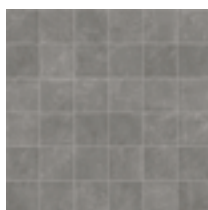

ANTRACITE MOSAICO

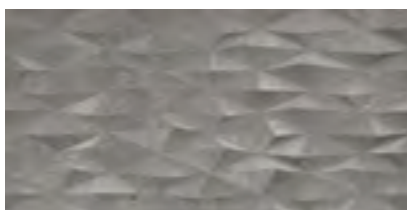



ANTRACITE 3D HEX

# TECHNICAL INFORMATION & PLUS

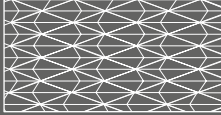
FORMATI SIZES FORMATS FORMATE

					
<b>RETTIFICATO</b>	<b>RETTIFICATO</b>	<b>RETTIFICATO GRIP</b>	<b>RETTIFICATO</b>	<b>MOSAICO</b>	<b>3D HEX</b>
60 x 119,5 24" x 48" <b>66</b>	80 x 80 32" x 32" <b>65</b>	60 x 60 24" x 24" <b>54 55</b>	30 x 60 12" x 24" <b>51</b>	30 x 30 12" x 12" <b>115</b>	30 x 60 12" x 24" <b>59</b>

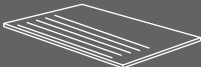
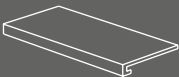
PEZZI SPECIALI SPECIAL ITEMS PIÉCES ESPECIALES FORMTEILE

				
<b>BATTISCOPIA SMALTATO RETT.</b>	<b>GRADINO RETT. GRADINO GRIP RETT.</b>	<b>GRADONE COSTA RETTA GRADONE COSTA RETTA GRIP</b>	<b>GRADONE ANG. COSTA RETTA DX   SX GRADONE ANG. COSTA RETTA DX   SX GRIP</b>	<b>ELEMENTO A L RETT. ELEMENTO A L GRIP RETT.</b>
7 x 60 2 3/4" x 24" <b>15</b>	30 x 60 12" x 24" <b>33 34</b>	30 x 60 x 3.2 12" x 24" x 1.26" <b>115 118</b>	30 x 30 x 3.2 12" x 12" x 1.26" <b>118 120</b>	30 x 60 x 5 12" x 24" x 2" <b>49 50</b>
7 x 80 2 3/4" x 32" <b>24</b>				

331

CARATTERISTICHE TECNICHE TECHNICAL FEATURES CARACTERISTIQUES TECHNIQUES TECHNISCHE EIGENSCHAFTEN

	<b>ISO 10545-3</b>	assorbimento d'acqua water absorption	<b>&lt; 0,5%</b>		spessore thickness	<b>9.5 mm</b>
	<b>ISO 10545-4</b>	resistenza alla flessione breaking strength	<b>35 N/mm<sup>2</sup></b>		<b>ISO 10545-2</b> planarità surface flatness	<b>± 0,5%</b>
	<b>ISO 10545-13</b>	resistenza agli acidi resistance to acid	<b>GLA</b>	<b>NATURALE</b> <b>DIN5 1097</b> <b>DIN5 1130</b>	coefficiente d'attrito (scivolosità) dynamic coefficient of friction (slipperiness)	<b>A+B</b> <b>R10</b>
	<b>ISO 10545-12</b>	resistenza al gelo frost resistance	<b>resiste</b> <b>frost proof</b>		<b>ANSI A 137.1</b> <b>DCOF BOT 3000 E</b>	<b>&gt; 0.42</b>
	<b>ISO 10545-14</b>	resistenza alle macchie stain resistance	<b>4</b>	<b>GRIP</b> <b>DIN5 1097</b> <b>DIN5 1130</b>	coefficiente d'attrito (scivolosità) dynamic coefficient of friction (slipperiness)	<b>A+B+C</b> <b>R11</b>
		variazioni cromatiche color shade variations	<b>V2 var. leggera</b> <b>V2 slight var.</b>		ortogonalità orthogonality	<b>± 0.6%</b>

IMBALLI PACKING EMBALLAGES VERPACKUNG

formato size		spessore thickness	pezzi/sc pcs/box	m <sup>2</sup> /sc sqm/box	kg/sc kgs/box	sc/pl box/pal	m <sup>2</sup> /pl sqm/pal	kg/pl kgs/pal
60x119,5	rettificato	9,5	2	1,43	30,68	30	43,02	920,40
80x80	rettificato	9,5	2	1,28	32,80	40	51,20	1312,00
60x60	rettificato   grip	9,5	3	1,08	21,94	40	43,20	877,60
30x60	rettificato	9,5	6	1,08	21,76	48	51,84	1044,48
30x30	mosaico		11	0,99	19,00	36	35,64	684,00
30x60	3D hex		6	1,08	21,36	40	43,20	854,40
7x60	battiscopa smaltato rettificato		12		10,20			
7x80	battiscopa smaltato rettificato		8		10,40			
30x60	gradino rettificato   grip		8		31,20			
30x60x3,2	gradone costa retta rettificato   grip		4		17,20			
30x30x3,2	gradone angolare costa retta   grip		2		4,30			
30x60x5	elemento a L   grip		4		17,20			

UNICOMSTARKER  
COLLECTION BOOK

344



**oxid**  
compact

*industriale, metropolitano, oxid si ispira alle ossidazioni del metallo definendo 5 colori:  
dal nero al bianco, dal corten al verde, passando per l'intramontabile silver.  
Il gres effetto metallo per la sua caratteristica cangiante dona particolari effetti scenografici sia  
a location pubbliche che all'intimità di case private*

*industrial, metropolitan. the oxid range is inspired by the oxidation of steel available in 5 defining colours;  
black to white, corten to green through to timeless silver: this metallic effect stoneware,  
with its iridescent characteristics will compliment both public spaces and private homes equally*

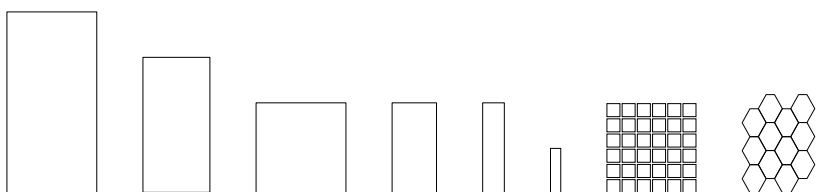

UNICOMSTARKER  
COLLECTION BOOK

346

OXID SILVER  
60 × 119.5 24" × 48"

COUNTERTOP: WOODEN OLIVE  
20 × 120 8" × 48"







347  
OXID

**SILVER**

---



UNICOMSTARKER  
COLLECTION BOOK

348

OXID TITANIUM  
90×90 36"×36"

—  
OXID TITANIUM  
90×90 36"×36"

**TITANIUM**

---



349

OXID

UNICOMSTARKER  
COLLECTION BOOK

**350**

**OXID LAVA**  
60 x 119.5 24" x 48"



**LAVA**  

---



351  
OXID



UNICOMSTARKER  
COLLECTION BOOK

352

**OXID EMERALD**  
60 × 119.5 24" × 48"

**OXID TITANIUM**  
74 × 30 3" × 12"

—  
**OXID EMERALD**  
60 × 60 + 74 × 30  
24" × 24" + 3" × 12"



353  
OXID

**EMERALD**

---



UNICOMSTARKER  
COLLECTION BOOK

**354**

**OXID IRON**  
90×90 36"×36"

**OXID IRON**  
60×119.5 24"×48"

**IRON**

---





355  
OXID

UNICOMSTARKER  
COLLECTION BOOK

**356**

**OXID SILVER**  
60×60 + 74×30  
24"×24" + 3"×12"





## COLORI

COLOURS - COULEUR - FARBE



SILVER



LAVA

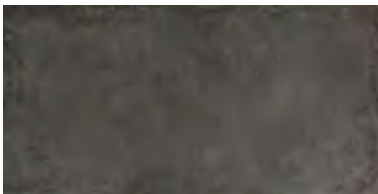

IRON



TITANIUM



EMERALD

## DECORI

DECORS - DECORATION - DEKORE

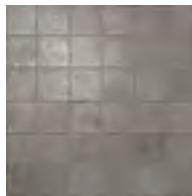

MOSAICO SILVER

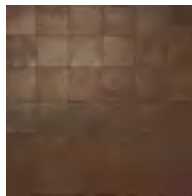

MOSAICO LAVA

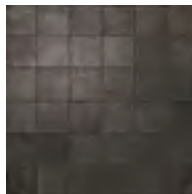

MOSAICO IRON

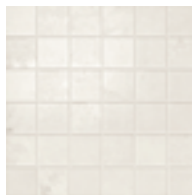

MOSAICO TITANIUM

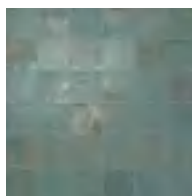

MOSAICO EMERALD



HEXAGON SILVER



HEXAGON LAVA



HEXAGON IRON



HEXAGON TITANIUM



HEXAGON EMERALD

357  
TECHNICAL  
INFORMATION



OXID SILVER

## TECHNICAL INFORMATION & PLUS

FORMATI SIZES FORMATS FORMATE



RETTIFICATO

60 x 119,5  
24" x 48"

66



RETTIFICATO

90 x 90  
36" x 36"

66



RETTIFICATO | GRIP

60 x 60  
24" x 24"

54

55



RETTIFICATO

30 x 60  
12" x 24"

51



RETTIFICATO

15 x 60  
6" x 24"

66



RETTIFICATO

7,4 x 30  
2 15/16" x 12"

65

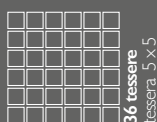

MOSAICO

30 x 30  
12" x 12"

115



HEXAGON

25 x 34  
10" x 13"

34

### FUGHE - JOINT - JOINT - FUGE

per materiale **rettificato** prevedere una fuga di almeno 2 mm sul monofornato e necessariamente 3 mm sul multifornato  
for **rectified** material, we recommend a 2 mm grout at least when using one size only and a 3 mm grout for multisizes laying solution  
pour le matériel **rectifié** prévoir un minimum de 2mm de joint et 3mm pour la pose multifornat  
fuer **rettifiziertes** material-monoverlegung wollen sie bitte eine fugen von 2 mm vorsehen - fuer modolverlegung eine fugen von 3 mm



**BATTISCOPA  
SMALTATO RETT.**

7 × 60  
2 3/4" × 24" **15**

7 × 90  
2 3/4" × 36" **25**

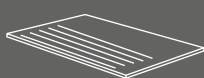

**GRADINO  
RETT.**

30 × 60  
12" × 24" **33**

30 × 90  
12" × 36" **55**

**GRIP RETT.**

30 × 60  
12" × 24" **34**

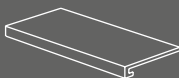

**GRADONE COSTA  
RETTA RETT.**

30 × 60 × 4  
12" × 24" × 1 2/3" **115**

30 × 90 × 4  
12" × 36" × 1 2/3" **140**

**GRIP RETT.**

30 × 60 × 4  
12" × 24" × 1 2/3" **116**

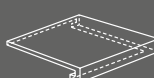

**GRADONE ANG.  
COSTA RETTA RETT.**

30 × 30 × 4  
12" × 12" × 1 2/3" **118**

30 × 90 × 4  
12" × 36" × 1 2/3" **160**

**GRIP RETT.**

30 × 30 × 4  
12" × 12" × 1 2/3" **119**



**ELEMENTO A L  
RETT.**

30 × 60 × 5  
12" × 24" × 2" **49**

30 × 90 × 5  
12" × 36" × 2" **96**

**GRIP RETT.**

30 × 60 × 5  
12" × 24" × 2" **50**

CARATTERISTICHE TECNICHE TECHNICAL FEATURES CARACTERISTIQUES TECHNIQUES TECHNISCHE EIGENSCHAFTEN

	<b>ISO 10545-3</b>	assorbimento d'acqua water absorption	<b>&lt; 0,5%</b>		<b>ISO 10545-2</b>	planarità surface flatness	<b>± 0,5%</b>
	<b>ISO 10545-4</b>	resistenza alla flessione breaking strength	<b>35 N/mm²</b>			spessore thickness	<b>9.5 mm</b>
	<b>ISO 10545-13</b>	resistenza agli acidi resistance to acid	<b>GLA</b>	<b>NATURALE</b>	<b>DIN51097 DIN51130</b>	coefficiente d'attrito (scivolosità) dynamic coefficient of friction (slipperiness)	<b>A+B R10</b>
	<b>ISO 10545-12</b>	resistenza al gelo frost resistance	<b>resiste frost proof</b>		<b>ANSI A 137.1 DCOF BOT 3000 E</b>		<b>&gt; 0.42</b>
	<b>ISO 10545-14</b>	resistenza alle macchie stain resistance	<b>4</b>	<b>GRIP</b>	<b>DIN51097 DIN51130</b>	coefficiente d'attrito (scivolosità) dynamic coefficient of friction (slipperiness)	<b>A+B+C R11</b>
		variazioni cromatiche color shade variations	<b>V2 var. leggera V2 slight var.</b>			ortogonalità orthogonality	<b>± 0.6%</b>

IMBALLI PACKING EMBALLAGES VERPACKUNG

formato size		spessore thickness	pezzi/sc pcs/box	mq/sc sqm/box	kg/sc kgs/box	sc/pl box/pal	mq/pl sqm/pal	kg/pl kgs/pal
60x119.5	rettificato	9.5	2	1.43	30.20	30	43.02	906.00
90x90	rettificato	9.5	2	1.62	36.50	20	32.40	730.00
60x60	rettificato   grip	9.5	3	1.08	22.20	40	43.20	888.00
30x60	rettificato	9.5	6	1.08	22.20	48	51.84	1065.60
15x60	rettificato	9.5	12	1.08	21.80	48	51.84	1046.40
7.4x30	rettificato	9.5	40	0.89	19.20	60	53.28	1152.00
30x30	mosaico		11	0.99	18.00	36	35.64	648.00
25x24	hexagon		6		13.20			
7x60	battiscopa smaltato rettificato		12		9.96			
7x90	battiscopa smaltato rettificato		8		12.80			
30x60	gradino rettificato   grip		8		31.20			
30x90	gradino rettificato		4		23.80			
30x60	gradone costa retta rettificato   grip		4		17.20			
30x90	gradone costa retta rettificato		2		15.00			
30x30	gradone angolare costa retta   grip		2		4.30			
30x90	gradone angolare costa retta		1		8.20			
30x60	elemento a L   grip		4		17.20			
30x90	elemento a L		2		13.90			



UNICOMSTARKER  
COLLECTION BOOK

360

# *rêverie*

compact

*reinterpreta in chiave contemporanea le classiche  
cementine creando nuove soluzioni stilistiche e cromatiche*

*reinterprets the classic and contemporary cementine,  
creating a new style in chromatic colours*



UNICOMSTARKER  
COLLECTION BOOK

362

RÉVERIE DÉCOR I

20 x 20 8" x 8"

RÉVERIE NOIR

20 x 20 8" x 8"







363  
RÊVERIE

DÉCOR I

---

UNICOMSTARKER  
COLLECTION BOOK

**364**

**RÉVERIE DÉCOR 2**  
20 x 20 8" x 8"

**RÉVERIE BLANC**  
20 x 20 8" x 8"



**DÉCOR 2**

---

A modern bathroom scene featuring a white freestanding bathtub on a dark, textured rug. The bathtub is supported by thin black legs and has a light-colored towel draped over its side. In the background, a wall is covered in a black and white geometric lattice pattern. To the left, a small wooden stool holds a stack of white towels and a brush. To the right, a black metal frame holds a dark garment. The floor is made of light-colored wood planks.

365  
RÊVERIE

UNICOMSTARKER  
COLLECTION BOOK

**366**

**RÉVERIE DÉCOR 3**  
20×20 8"×8"

**RÉVERIE BLANC**  
20×20 8"×8"



**DÉCOR 3**

---

367  
RÊVERIE



UNICOMSTARKER  
COLLECTION BOOK

368

RÉVERIE DÉCOR 4 - 5

20×20 8"×8"

RÉVERIE CRIS

20×20 8"×8"





369  
RÊVERIE

**DÉCOR 4 - 5**

---

UNICOMSTARKER  
COLLECTION BOOK

**370**

**RÉVERIE DÉCOR 8**  
20 x 20 8" x 8"

**RÉVERIE GRIS**  
20 x 20 8" x 8"

**DÉCOR 8**

---





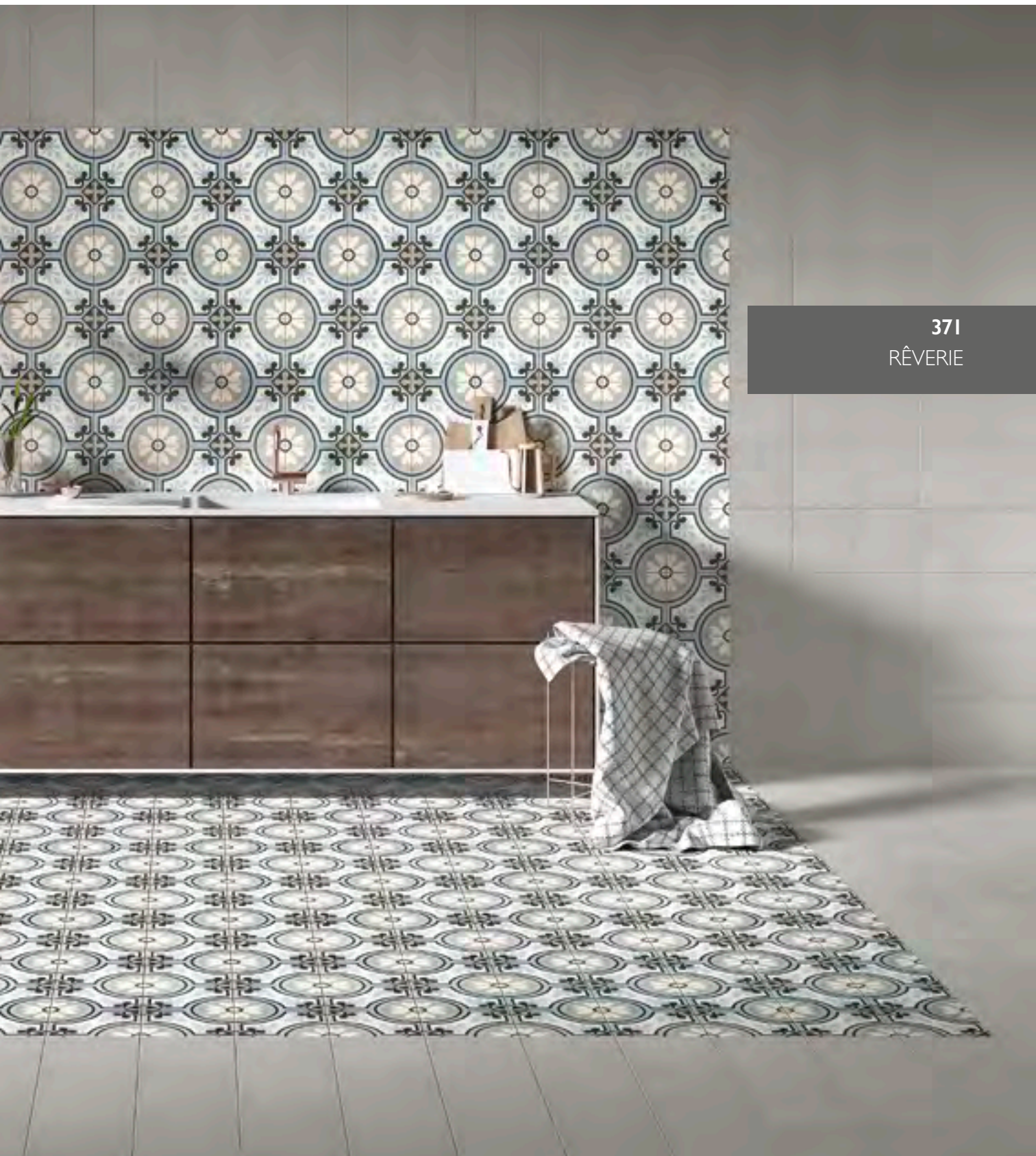

371  
RÊVERIE

UNICOMSTARKER  
COLLECTION BOOK

**372**

**RÉVERIE DÉCOR 9 - 10**  
20×20 8"×8"

—  
**RÉVERIE DÉCOR 9**  
20×20 8"×8"





373  
RÊVERIE

**DÉCOR 9 - 10**

---

UNICOMSTARKER  
COLLECTION BOOK

**374**

**RÉVERIE DECOR II**  
20×20 8"×8"

**RÉVERIE GRIS**  
20×20 8"×8"



**DÉCOR II**

---



375  
RÊVERIE

UNICOMSTARKER  
COLLECTION BOOK

**376**

**RÉVERIE DÉCOR 10-12**  
20×20 8"×8"

**ESSENCE VANILLA**  
20×120 8"×48"





377  
RÊVERIE

DÉCOR 10 - 12

---

A high-angle photograph of a dining table and chairs. The table is covered with a black and white patterned tablecloth featuring a repeating circular motif with a floral design. The chairs are dark wood with cane backs. The table is partially visible in the top left corner. The overall scene is set in a dining room.

UNICOMSTARKER  
COLLECTION BOOK

**378**

**RÉVERIE DÉCOR 13**  
20×20 8"×8"

—  
**RÉVERIE DÉCOR 13**  
20×20 8"×8"





379  
RÊVERIE

**DÉCOR 13**

---



**COLORI** COLOURS - COULEUR - FARBE



**BLANC**

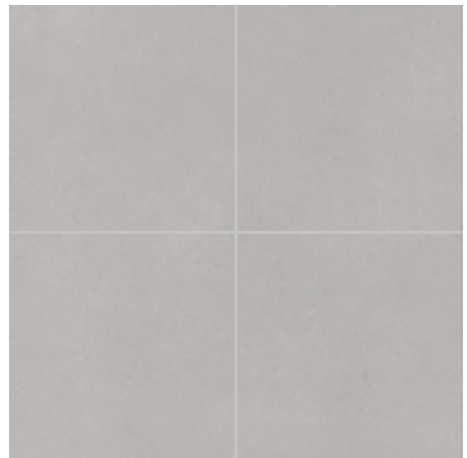

**GRIS**



**BLEU**

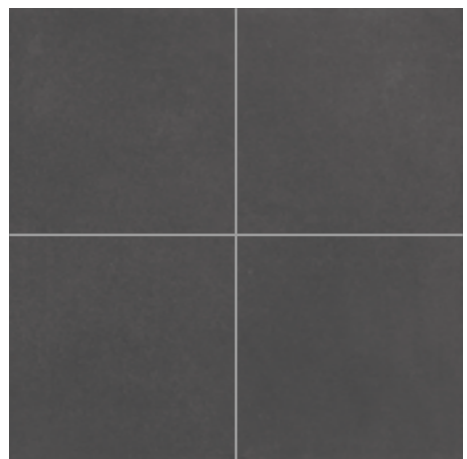

**NOIR**



RÊVERIE 1



RÊVERIE 2

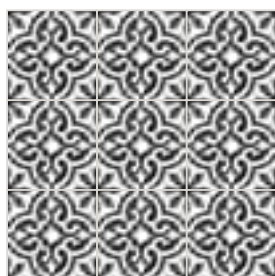

RÊVERIE 3

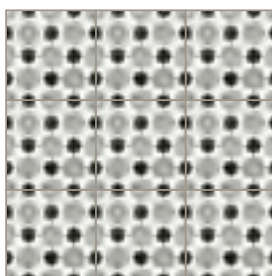

RÊVERIE 4

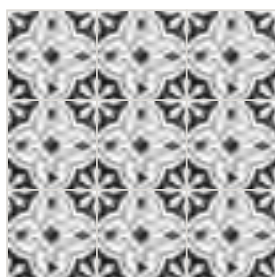

RÊVERIE 5



RÊVERIE 6

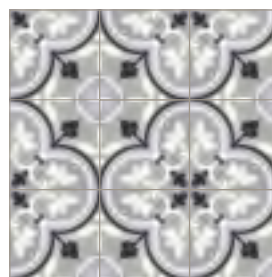

RÊVERIE 7

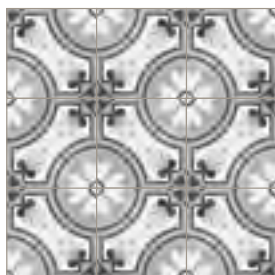

RÊVERIE 8



RÊVERIE 9



RÊVERIE 10



RÊVERIE 11

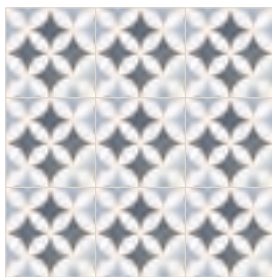

RÊVERIE 12

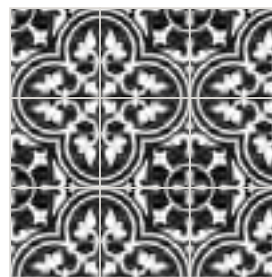

RÊVERIE 13



UNICOMSTARKER  
COLLECTION BOOK

**382**

**RÉVERIE DÉCOR 4 - 5**

20×20 8"×8"

**RÉVERIE GRIS**

20×20 8"×8"

**DÉCOR 4 - 5**

---



RÊVERIE DÉCOR 8

383

TECHNICAL  
INFORMATION

## TECHNICAL INFORMATION & PLUS

FORMATI SIZES FORMATS FORMATE



RETTIFICATO

20 x 20  
8" x 8"

75



DÉCOR RETTIFICATO

20 x 20  
8" x 8"

79

CARATTERISTICHE TECNICHE TECHNICAL FEATURES CARATERISTIQUES TECHNIQUES TECHNISCHE EIGENSCHAFTEN

	ISO 10545-3	assorbimento d'acqua water absorption	< 0,5%		ISO 10545-2	planarità surface flatness	± 0,5%
	ISO 10545-4	resistenza alla flessione breaking strength	35 N/mm <sup>2</sup>			spessore thickness	10 mm
	ISO 10545-13	resistenza agli acidi resistance to acid	GLA	<b>NATURALE</b>	DIN51097 DIN51130	coefficiente d'attrito (scivolosità) dynamic coefficient of friction (slipperiness)	<b>A+B+C R10</b>
	ISO 10545-12	resistenza al gelo frost resistance	resiste frost proof		ANSI A 137.1 DCOF BOT 3000 E		> 0.42
	ISO 10545-14	resistenza alle macchie stain resistance	4	<b>DÉCOR</b>	DIN51097 DIN51130	coefficiente d'attrito (scivolosità) dynamic coefficient of friction (slipperiness)	<b>A+B R10</b>
		variazioni cromatiche color shade variations	V2 var. leggera V2 slight var.		ANSI A 137.1 DCOF BOT 3000 E		> 0.42
						ortogonalità orthogonality	± 0.6%

IMBALLI PACKING EMBALLAGES VERPACKUNG

formato size		spessore thickness	pezzi/sc pcs/box	m <sup>2</sup> /sc sqm/box	kg/sc kgs/box	sc/pl box/pal	m <sup>2</sup> /pl sqm/pal	kg/pl kgs/pal
20x20	rettificato	10	16	0.64	13.51	72	46.08	972.72
20x20	décor rettificato	10	16	0.64	13.51	72	46.08	972.72

UNICOMSTARKER  
COLLECTION BOOK

384

Admiral  
RESORT

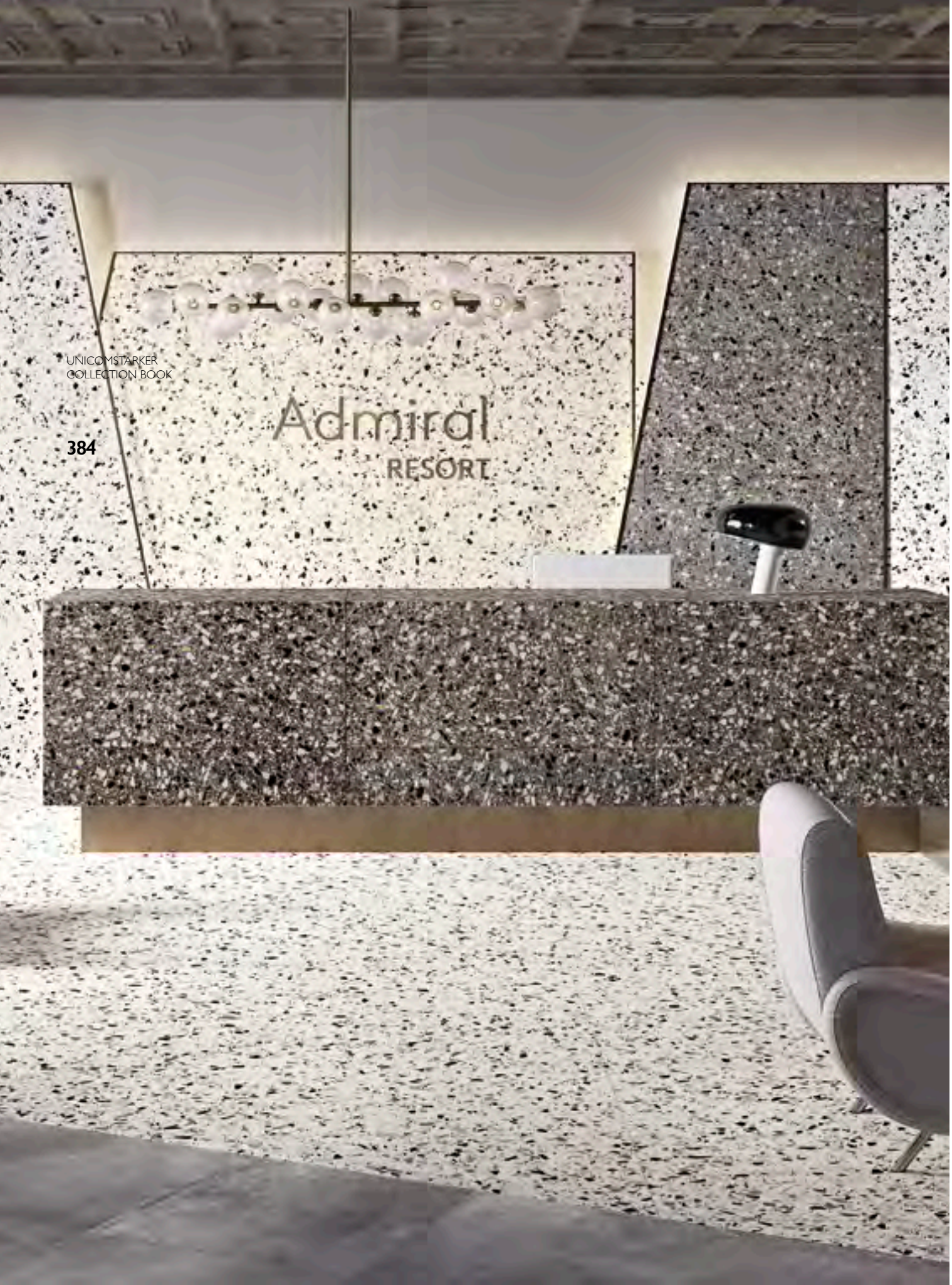

# *venice*

compact

*ispirata ai granigliati tipici della laguna veneziana, la nuova linea propone sei diversi mix di frammenti e fondi a formare una collezione di grande impatto estetico e ricchezza visiva*

*inspired by the typical grit blasting of the Venetian Lagoon, this new collection offers six different mixes of fragments and backgrounds to form a product line of great aesthetic impact and visual richness*



UNICOMSTARKER  
COLLECTION BOOK

**386**

**VENICE SAN MARCO**  
80 x 80 32" x 32"







387  
VENICE

**SAN MARCO**

---

UNICOMSTARKER  
COLLECTION BOOK

**388**

**VENICE RIALTO**  
80 x 80 32" x 32"

**VENICE CANALGRANDE**  
30 x 60 12" x 24"

**RIALTO**

---

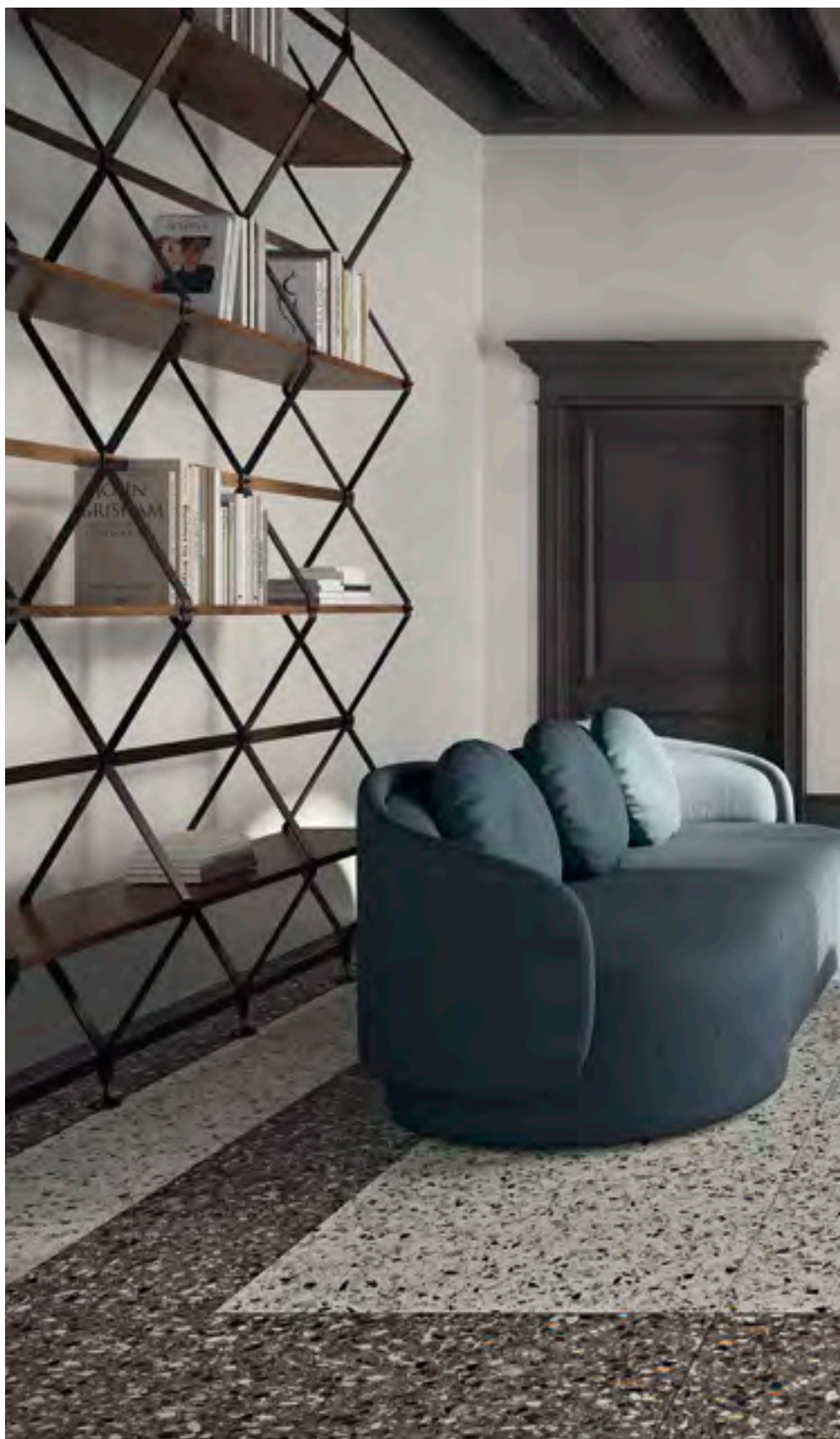



389

VENICE

UNICOMSTARKER  
COLLECTION BOOK

**390**

**VENICE GIUDECCA**  
60 x 119,5 24" x 48"

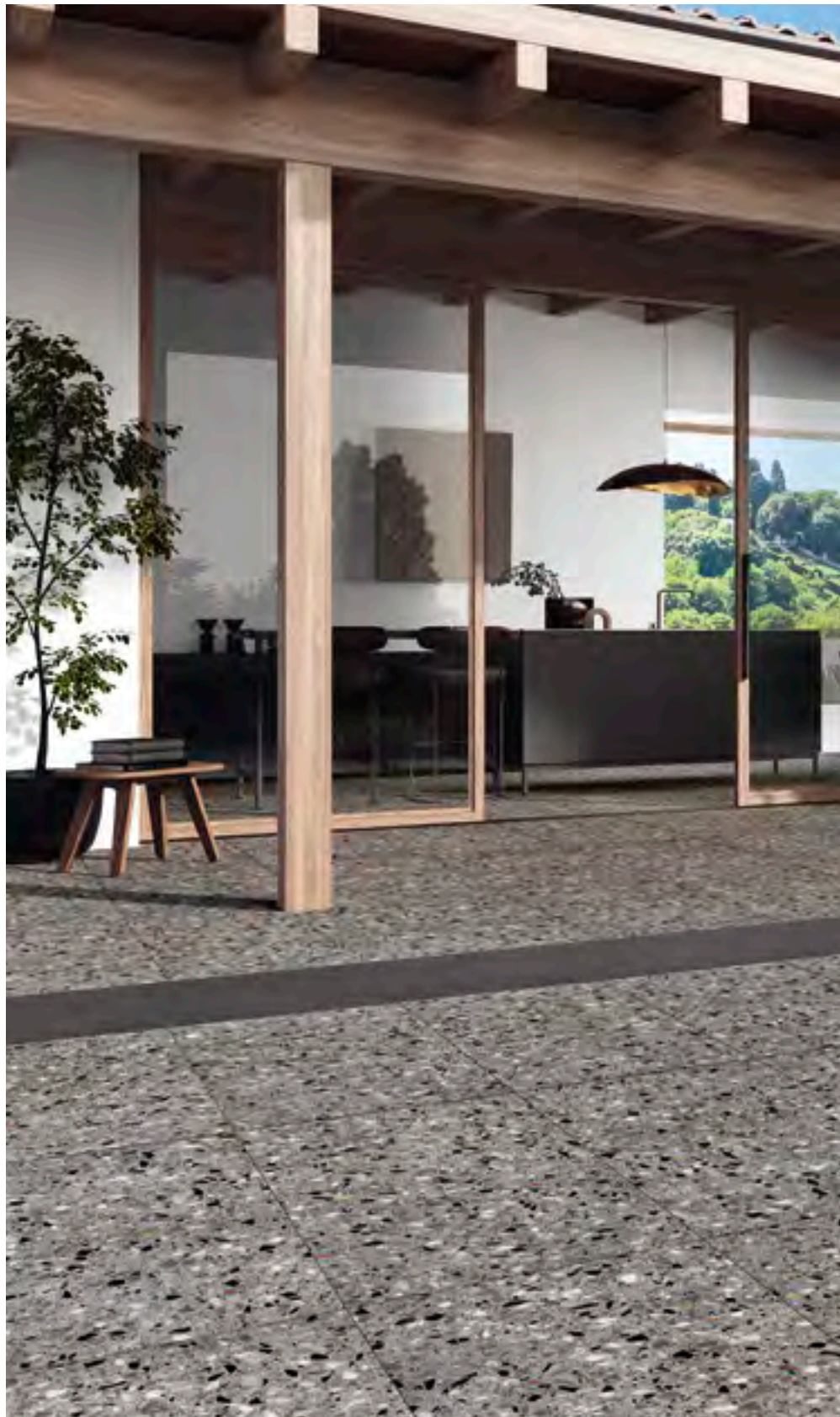

**GIUDECCA**

---



391  
VENICE

392

VENICE CANALGRANDE

60 x 119,5 - 24" x 48"

VENICE SAN MARCO

60 x 119,5 - 24" x 48"





393  
VENICE

**CANALGRANDE**

---

UNICOMSTARKER  
COLLECTION BOOK

**394**

**VENICE MURANO**  
60 x 60 24" x 24"

**MURANO**

---







395  
VENICE

UNICOMSTARKER  
COLLECTION BOOK

**396**

**VENICE LA FENICE**  
60 x 119,5 24" x 48"

**VENICE LA FENICE**  
30 x 60 12" x 24"

**LA FENICE**

---





397  
VENICE

## COLORI

COLOURS - COULEUR - FARBE

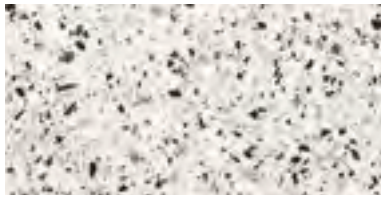

**SAN MARCO**



**RIALTO**

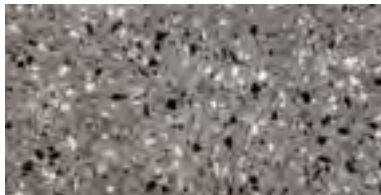

**GIUDECCA**



**CANALGRANDE**

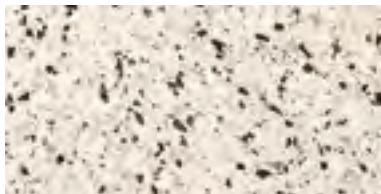

**LA FENICE**

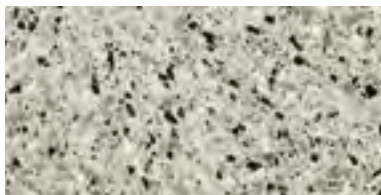

**MURANO**

## DECORI

DECORS - DECORATION - DEKORE



**MOSAICO SAN MARCO**



**HEXAGON SAN MARCO**

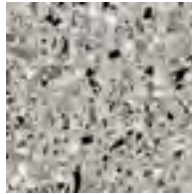

**MOSAICO RIALTO**



**HEXAGON RIALTO**

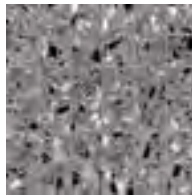

**MOSAICO GIUDECCA**



**HEXAGON GIUDECCA**



**MOSAICO CANALGRANDE**



**HEXAGON CANALGRANDE**

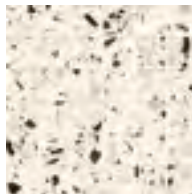

**MOSAICO LA FENICE**



**HEXAGON LA FENICE**

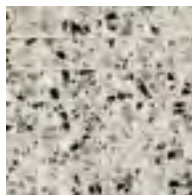

**MOSAICO MURANO**



**HEXAGON MURANO**







UNICOMSTARKER  
COLLECTION BOOK

**398**

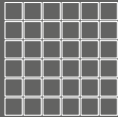

TECHNICAL  
INFORMATION

# TECHNICAL INFORMATION & PLUS

## FORMATI SIZES FORMATS FORMATE

						
<b>RETTIFICATO</b>	<b>RETTIFICATO</b>	<b>RETTIFICATO GRIP RETTIFICATO</b>	<b>RETTIFICATO</b>	<b>RETTIFICATO</b>	<b>MOSAICO</b>	<b>HEXAGON</b>
80 x 80 32" x 32" <b>65</b>	60 x 119.5 24" x 48" <b>66</b>	60 x 60 24" x 24" <b>54</b> <b>55</b>	30 x 60 12" x 24" <b>51</b>	20 x 20 8" x 8" <b>75</b>	30 x 30 12" x 12" <b>115</b>	30 x 34 12" x 13" <b>34</b>

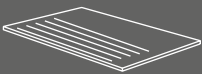
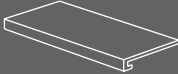
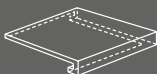
## PEZZI SPECIALI SPECIAL ITEMS PIÉCES ESPECIALES FORMTEILE

				
<b>BATTISCOPA SMALTATO RETT.</b>	<b>GRADINO RETT.   GRIP</b>	<b>GRADONE COSTA RETTA RETT.   GRIP</b>	<b>GRADONE ANGOLARE COSTA RETTA RETT.   GRIP</b>	<b>ELEMENTO A L RETT.   GRIP</b>
7 x 60 3" x 24" <b>15</b>	30 x 60 12" x 24" <b>33</b> <b>34</b>	30 x 60 x 3.2 12" x 24" x 1.26" <b>115</b> <b>118</b>	30 x 30 x 3.2 12" x 12" x 1.26" <b>118</b> <b>120</b>	30 x 60 x 5 12" x 24" x 2" <b>49</b> <b>50</b>
7 x 80 3" x 32" <b>24</b>				

399

## CARATTERISTICHE TECNICHE TECHNICAL FEATURES CARACTERISTIQUES TECHNIQUES TECHNISCHE EIGENSCHAFTEN

	<b>ISO 10545-3</b> assorbimento d'acqua water absorption	<b>&lt; 0.5%</b>	<b>NATURALE</b> 	<b>DIN5 1097</b> <b>DIN5 1130</b> coefficiente d'attrito (scivolosità) dynamic coefficient of friction (slipperiness)	<b>A+B</b> <b>R10</b>
	<b>ISO 10545-4</b> resistenza alla flessione breaking strength	<b>35 N/mm²</b>	<b>ANSI A 137.1</b> <b>DCOF BOT 3000 E</b>		<b>&gt; 0.42</b>
	<b>ISO 10545-13</b> resistenza agli acidi resistance to acid	<b>GLA</b>	<b>GRIP</b> 	<b>DIN5 1097</b> <b>DIN5 1130</b> coefficiente d'attrito (scivolosità) dynamic coefficient of friction (slipperiness)	<b>A+B+C</b> <b>R11</b>
	<b>ISO 10545-12</b> resistenza al gelo frost resistance	<b>resiste</b> <b>frost proof</b>		<b>ANSI A 137.1</b> <b>DCOF BOT 3000 E</b>	<b>&gt; 0.42</b>
	<b>ISO 10545-14</b> resistenza alle macchie stain resistance	<b>4</b>		<b>ISO 10545-2</b>	<b>variazioni cromatiche</b> <b>color shade variations</b>
	spessore thickness	<b>9.5 mm</b>			<b>planarità</b> <b>surface flatness</b>
					<b>ortogonalità</b> <b>orthogonality</b>

## IMBALLI PACKING EMBALLAGES VERPACKUNG

formato size		spessore thickness	pezzi/sc pcs/box	m²/sc sqm/box	kg/sc kgs/box	sc/pl box/pal	m²/pl sqm/pal	kg/pl kgs/pal
60x119.5	rettificato	9.5	2	1.44	33.84	27	38.88	914.00
80x80	rettificato	9.5	2	1.28	31.20	40	51.20	1248.00
60x60	rettificato   grip	9.5	3	1.08	21.48	40	43.20	859.00
30x60	rettificato	9.5	6	1.08	21.60	48	51.84	1037.00
20x20	rettificato	9.5	16	0.64	13.51	72	46.08	972.72
30x30	mosaico		11	0.99	18.80	36	35.64	677.00
30x34	hexagon		6		12.78			
7x60	battiscopa smaltato rettificato		12		12.60			
7x80	battiscopa smaltato rettificato		8		15.12			
30x60	gradino rettificato   grip		8		31.20			
30x60	gradone costa retta rettificato   grip		4		17.20			
30x30	gradone angolare costa retta   grip		2		4.30			
30x60	elemento a L   grip		4		17.20			



# 05

## ***soluzioni di posa***

*laying solution  
propositions pour la pose  
verlegungsvorschläge*

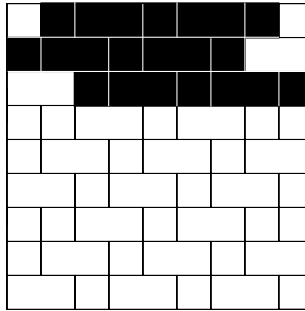

**FORMATI:**

30 x 30 12" x 12" (3pz) **42.86 %**  
30 x 60 12" x 24" (2pz) **57.14 %**

**COLLEZIONI:**

renaissance

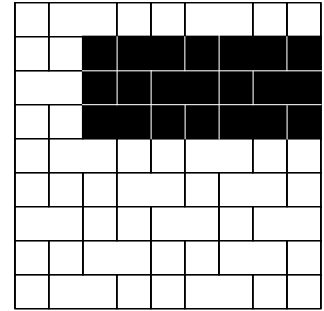

**FORMATI:**

30 x 30 12" x 12" (3pz) **42.86 %**  
30 x 60 12" x 24" (2pz) **57.14 %**

**COLLEZIONI:**

renaissance

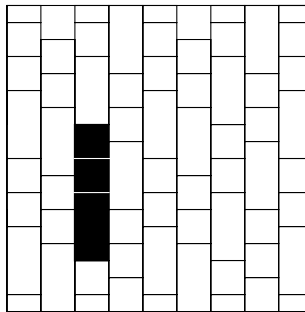

**FORMATI:**

30 x 30 12" x 12" (2pz) **50 %**  
30 x 60 12" x 24" (1pz) **50 %**

**COLLEZIONI:**

renaissance

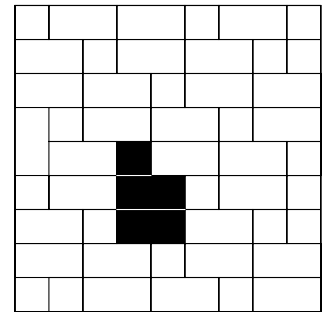

**FORMATI:**

30 x 60 12" x 24" (2pz) **80 %**  
30 x 30 12" x 12" (1pz) **20 %**

**collezioni:**

renaissance

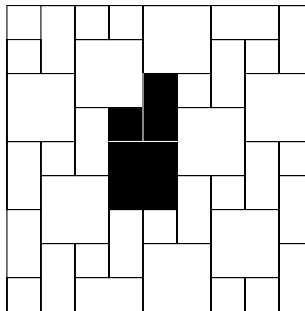

**FORMATI:**

60 x 60 24" x 24" **50 %**  
30 x 60 12" x 24" **37.5 %**  
30 x 30 12" x 12" **12.5 %**

**COLLEZIONI:**

renaissance

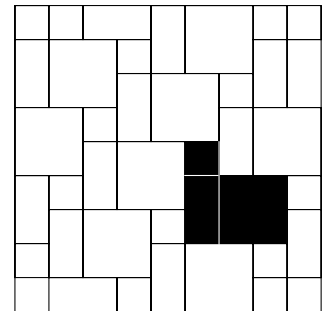

**FORMATI:**

60 x 60 24" x 24" **57.14 %**  
30 x 60 12" x 24" **28.57 %**  
30 x 30 12" x 12" **14.28 %**

**COLLEZIONI:**

renaissance



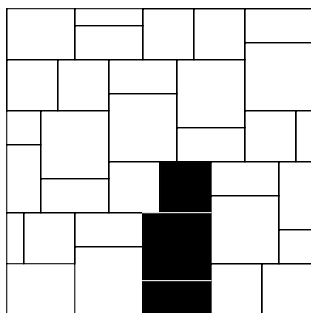

**FORMATI:**

60 × 60 24" × 24" **48.48 %**  
 45 × 45 18" × 18" **27.27 %**  
 30 × 60 12" × 24" **24.24 %**

**COLLEZIONI:**

renaissance

7

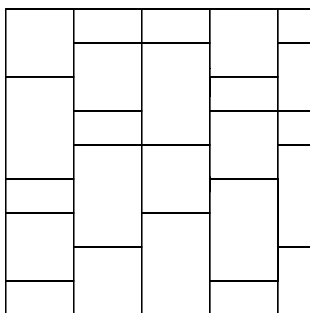

**FORMATI:**

60 × 90 24" × 36" (5pz) **42 %**  
 60 × 60 24" × 24" (7pz) **39 %**  
 30 × 60 12" × 24" (7pz) **19 %**

**COLLEZIONI:**

board, heritage, loire

8

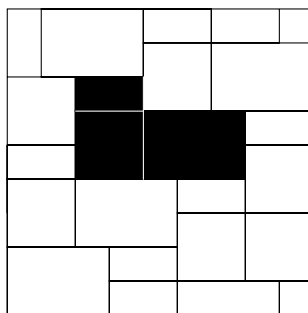

**FORMATI:**

60 × 90 24" × 36" **50 %**  
 60 × 60 24" × 24" **33.33 %**  
 30 × 60 12" × 24" **16.66 %**

**COLLEZIONI:**

board, heritage, loire

9

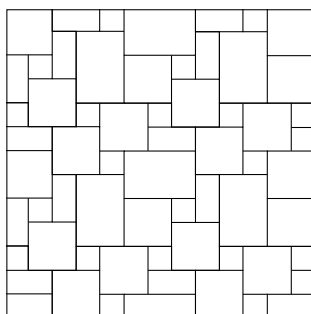

**FORMATI:**

20 × 40 8" × 16" (1pz) **11 %**  
 40 × 40 16" × 16" (2pz) **44 %**  
 20 × 20 8" × 8" (2pz) **11 %**  
 40 × 60 16" × 24" (1pz) **33 %**

**COLLEZIONI:**

pierre neuve

10

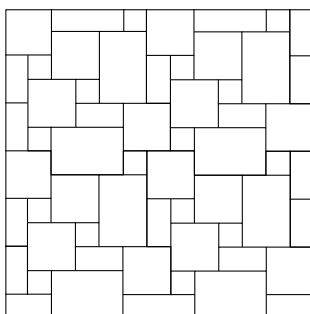

**FORMATI:**

20 × 40 8" × 16" (1pz) **11 %**  
 40 × 40 16" × 16" (2pz) **44 %**  
 20 × 20 8" × 8" (2pz) **11 %**  
 40 × 60 16" × 24" (1pz) **33 %**

**COLLEZIONI:**

pierre neuve

11

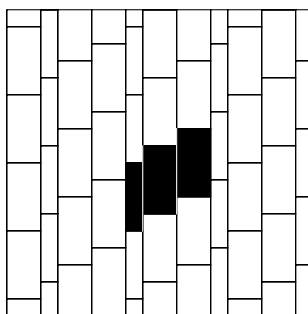

**FORMATI:**

30 × 60 12" × 24" (2pz) **80 %**  
 15 × 60 6" × 24" (1pz) **20 %**

**COLLEZIONI:**

board, muse 2.0

12

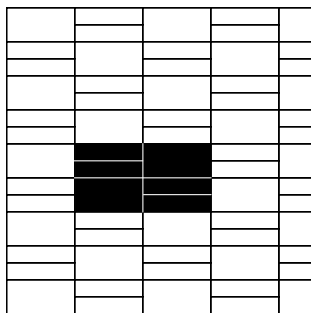

**FORMATI:**

30 × 60 12" × 24" (2pz) **50 %**  
 15 × 60 6" × 24" (4pz) **50 %**

**COLLEZIONI:**

board, muse 2.0

13

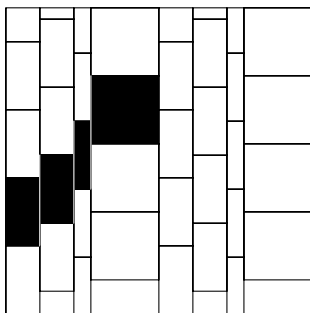

**FORMATI:**

60 × 60 24" × 24" (1pz) **44.44 %**  
 30 × 60 12" × 24" (2pz) **44.44 %**  
 15 × 60 6" × 24" (1pz) **11.12 %**

**COLLEZIONI:**

board, muse 2.0

14

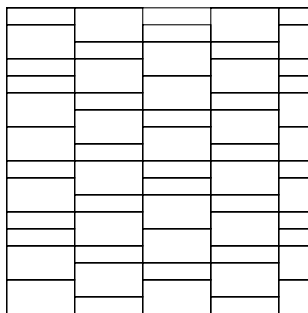

**FORMATI:**

30 × 60 12" × 24" (6pz) **33.3 %**  
 15 × 60 6" × 24" (6pz) **66.6 %**

**COLLEZIONI:**

board, muse 2.0

15

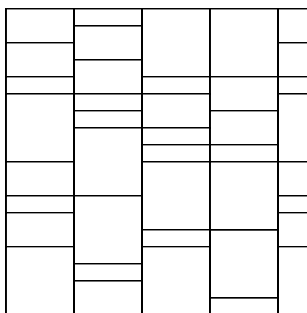

**FORMATI:**

16

60 x 60 24" x 24" (5pz) **55.54 %**  
30 x 60 12" x 24" (4pz) **22.23 %**  
15 x 60 6" x 24" (8pz) **22.23 %**

**COLLEZIONI:**

board, muse 2.0

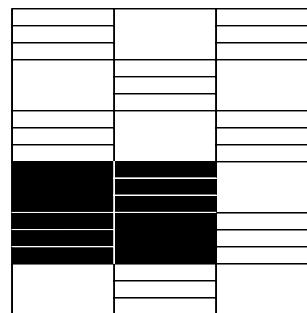

**FORMATI:**

17

45 x 90 18" x 36" (2pz) **50 %**  
15 x 90 6" x 36" (6pz) **50 %**

**COLLEZIONI:**

icon

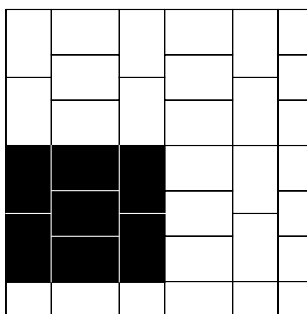

**FORMATI:**

18

40.8 x 61.4 16" x 24" **100 %**

**COLLEZIONI:**

dordogne, natural slate

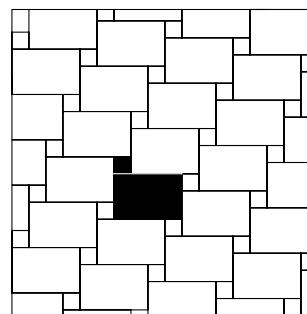

**FORMATI:**

19

40.8 x 61.4 16" x 24" **91.42 %**  
15 x 15 6" x 6" **8.58 %**

**COLLEZIONI:**

dordogne, natural slate

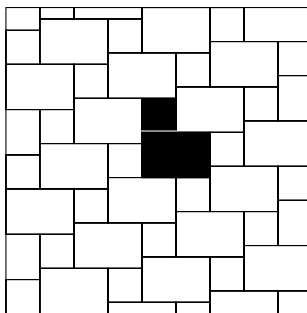

**FORMATI:**

20

40.8 x 61.4 16" x 24" **73 %**  
30.5 x 30.5 12" x 12" **27 %**

**COLLEZIONI:**

dordogne, natural slate

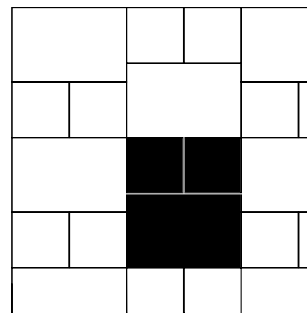

**FORMATI:**

21

40.8 x 61.4 16" x 24" (1pz) **57.14 %**  
30.5 x 30.5 12" x 12" (2pz) **42.86 %**

**COLLEZIONI:**

dordogne, natural slate

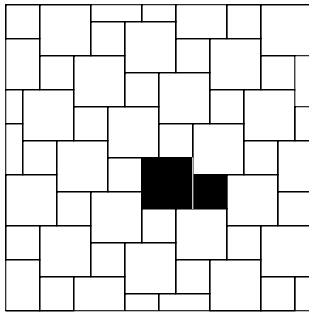

**FORMATI:** 22  
 45.8 × 45.8 18" × 18" **69.24 %**  
 30.5 × 30.5 12" × 12" **30.76 %**

**COLLEZIONI:**  
 dordogne, natural slate

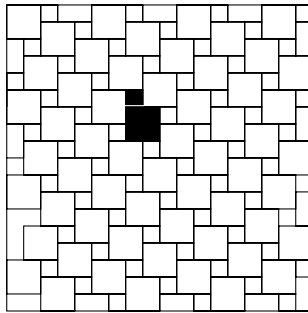

**FORMATI:** 23  
 15 × 15 6" × 6" **20 %**  
 30.5 × 30.5 12" × 12" **80 %**

**COLLEZIONI:**  
 dordogne, natural slate

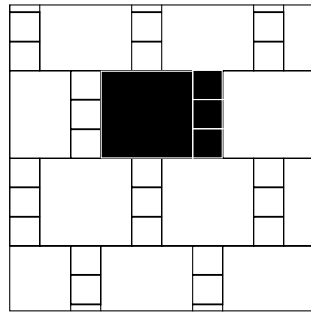

**FORMATI:** 24  
 45.8 × 45.8 18" × 18" (1pz) **75.65%**  
 15 × 15 6" × 6" (3pz) **24.35%**

**COLLEZIONI:**  
 dordogne, natural slate

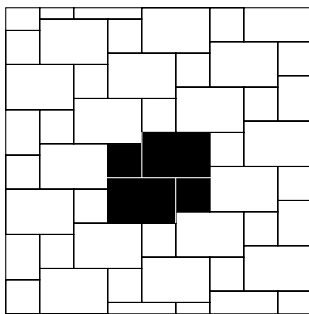

**FORMATI:** 25  
 40.8 × 61.4 16" × 24" (2pz) **73.53 %**  
 30.5 × 30.5 12" × 12" (2pz) **26.47 %**

**COLLEZIONI:**  
 dordogne, natural slate

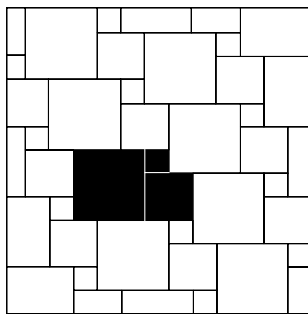

**FORMATI:** 26  
 45.8 × 45.8 18" × 18" **64.29 %**  
 30.5 × 30.5 12" × 12" **28.57 %**  
 15 × 15 6" × 6" **7.14 %**

**COLLEZIONI:**  
 dordogne, natural slate

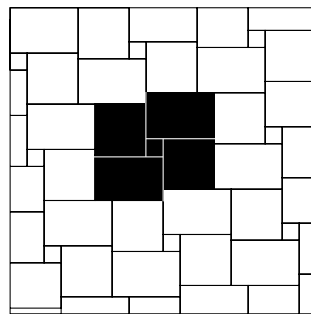

**FORMATI:** 27  
 40.8 × 61.4 16" × 24" (2pz) **52.19 %**  
 45.8 × 45.8 18" × 18" (2pz) **43.45 %**  
 15 × 15 6" × 6" (1pz) **4.36 %**

**COLLEZIONI:**  
 dordogne, natural slate

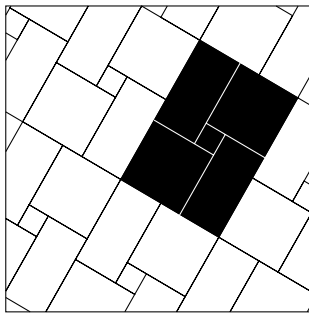

**FORMATI:** 28  
 45 × 45 18" × 18" **51.43 %**  
 30 × 60 12" × 24" **45.71 %**  
 15 × 15 6" × 6" **2.86 %**

**COLLEZIONI:**  
 renaissance

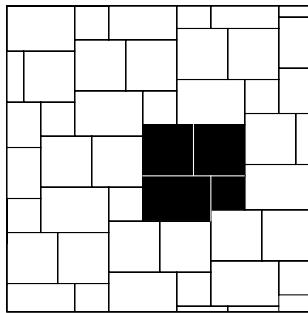

**FORMATI:** 29  
 40.8 × 61.4 16" × 24" (1pz) **32.65 %**  
 45.8 × 45.8 18" × 18" (2pz) **55.10 %**  
 30.5 × 30.5 12" × 12" (1pz) **12.24 %**

**COLLEZIONI:**  
 dordogne, natural slate

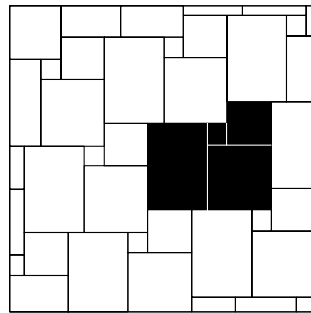

**FORMATI:** 30  
 40.8 × 61.4 16" × 24" **43.24 %**  
 45.8 × 45.8 18" × 18" **36.48 %**  
 30.5 × 30.5 12" × 12" **16.21 %**  
 15 × 15 6" × 6" **4.05 %**

**COLLEZIONI:**  
 dordogne, natural slate

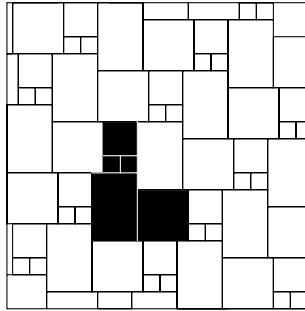

**FORMATI:**

40.8 × 61.4	16" × 24"	(1pz)	<b>42.10 %</b>
45.8 × 45.8	18" × 18"	(1pz)	<b>35.09 %</b>
30.5 × 30.5	12" × 12"	(1pz)	<b>15.79 %</b>
15 × 15	6" × 6"	(2pz)	<b>7.01 %</b>

**COLLEZIONI:**

dordogne, natural slate

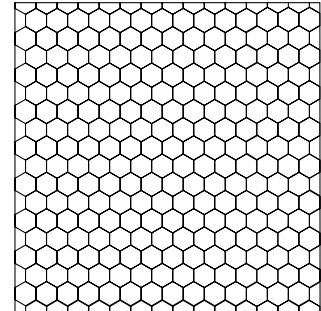

**FORMATI:**

21 × 18.2	8 1/7/64" × 7 2/3"	<b>100 %</b>
-----------	--------------------	--------------

**COLLEZIONI:**

icon\_ bone white 22.5% + dove grey 22.5% +  
gun powder 22.5% + taupe back 22.5% + jet black 10%

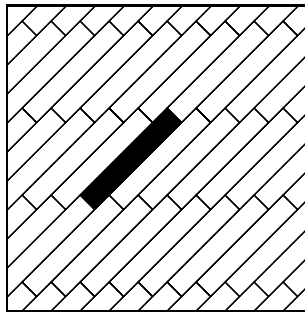

**FORMATI:**

15 × 90	6" × 36"	<b>100 %</b>
20 × 120	8" × 48"	<b>100 %</b>

**COLLEZIONI:**

cabane, essence, kauri, stage, wooden

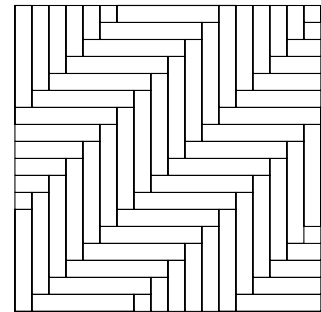

**FORMATI:**

15 × 90	6" × 36"	<b>100 %</b>
20 × 120	8" × 48"	<b>100 %</b>

**COLLEZIONI:**

cabane, essence, kauri, stage, wooden

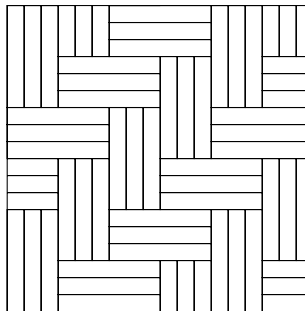

**FORMATI:**

15 × 90	6" × 36"	<b>100 %</b>
20 × 120	8" × 48"	<b>100 %</b>

**COLLEZIONI:**

cabane, essence, kauri, stage, wooden

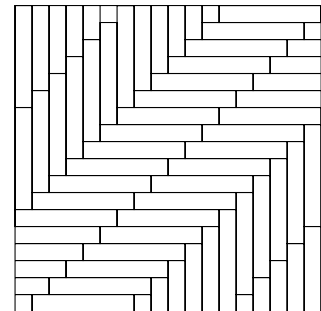

**FORMATI:**

15 × 90	6" × 36"	<b>100 %</b>
20 × 120	8" × 48"	<b>100 %</b>

**COLLEZIONI:**

cabane, essence, kauri, stage, wooden

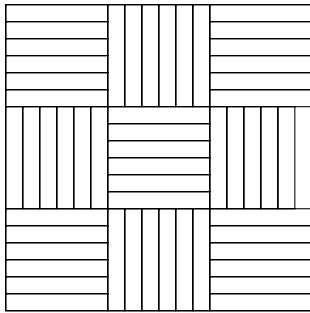

**FORMATI:** 37

15 x 90 6" x 36"	100 %
—	—
20 x 120 8" x 48"	100 %

**COLLEZIONI:**

---

cabane, essence, wooden

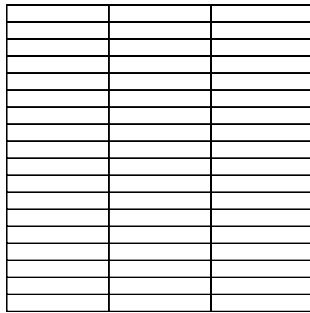

**FORMATI:** 38

15 x 90 6" x 36"	100 %
—	—
20 x 120 8" x 48"	100 %

**COLLEZIONI:**

---

cabane, essence, kauri, wooden

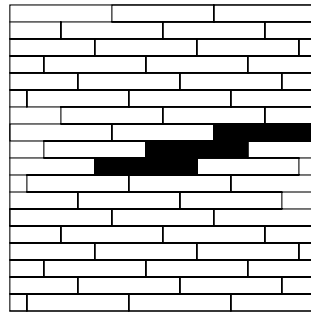

**FORMATI:** 39

15 x 90 6" x 36"	100 %
—	—
20 x 120 8" x 48"	100 %

**COLLEZIONI:**

---

cabane, essence, kauri, stage, wooden

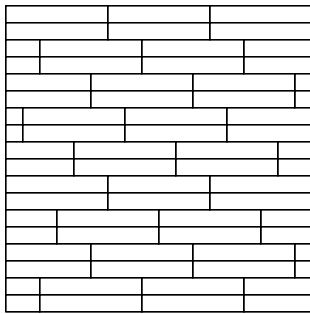

**FORMATI:** 40

15 x 90 6" x 36"	100 %
—	—
20 x 120 8" x 48"	100 %

**COLLEZIONI:**

---

cabane, essence, kauri, stage, wooden

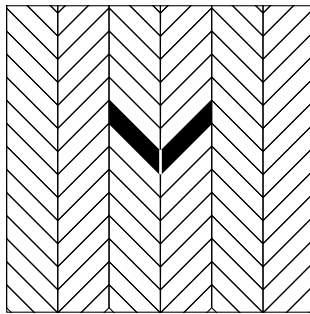

**FORMATI:** 41

12 x 53 4 <sup>23/32</sup> " x 21" SX	50 %
12 x 53 4 <sup>23/32</sup> " x 21" DX	50 %

**COLLEZIONI:**

---

brazilian slate

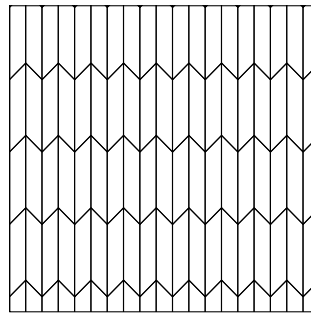

**FORMATI:** 42

12 x 53 4 <sup>23/32</sup> " x 21" SX	50 %
12 x 53 4 <sup>23/32</sup> " x 21" DX	50 %

**COLLEZIONI:**

---

brazilian slate

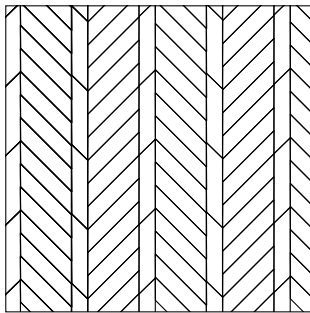

**FORMATI:** 43

12 x 53 4 <sup>23/32</sup> " x 21" SX	50 %
12 x 53 4 <sup>23/32</sup> " x 21" DX	50 %

**COLLEZIONI:**

---

brazilian slate

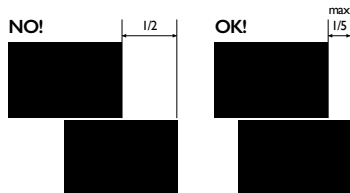

## ATTENZIONE ATTENTION - ATENCIÓN - WARNUNG

Si consiglia di mantenere una fuga di 2 mm per la posa in monoformato degli articoli rettificati. Si consiglia di mantenere una fuga di 3 mm per la posa in multiformato (da 2 formati e oltre) degli articoli rettificati.

If you are laying same sized straightened-edged tiles, we recommend you keep a 2 mm joint. If you are laying different sized straightened-edged tiles (two or more sizes) together, we recommend you keep a 3 mm joint.

On conseille de préserver un joint de 2 mm pour la pose en monoformat des articles rectifiés. On conseille de préserver un joint de 3 mm pour la pose en multiformat (de 2 formats et plus) des articles rectifiés.

Es wird geraten, eine Fuge von 2 mm bei der Verlegung der geschliffenen Artikel im Einzelformat einzuhalten. Es wird geraten, eine Fuge von 3 mm bei der Verlegung der geschliffenen Artikel als Multiformat (2 Formate und mehr) einzuhalten.

## FUGHE JOINT - JOINT - FUGE

Per materiale rettificato prevedere una fuga di almeno 2 mm sul monoformato e necessariamente 3 mm sul multiformato. / Per materiale naturale prevedere una fuga di almeno 4 mm. **Stuccatura:** Si consiglia la stuccatura del prodotto con stucchi a base cementizia o stucchi epossidici di nuova generazione.

For rectified material, we recommend a 2 mm grout at least when using one size only and a 3 mm grout for multisizes laying solution. / For natural material we recommend a 4 mm grout at least. **Grouting:** For the grouting of the material, we recommend cement based grouts or latest generation epoxy grouts.

Pour le matériel rectifié prévoir un minimum de 2 mm de joint et 3 mm pour la pose multiformat. / Concernant le matériel naturel prévoir un joint d'un minimum de 4 mm.

**Jointoiment:** Nous recommandons de joindre le produit avec des joints à base de ciment ou des joints époxy de nouvelle génération.

Fuer rettifiziertes material-monoverlegung wollen sie bitte eine fuga von 2 mm vorsehen - fuer modulverlegung eine fuga von 3 mm / Fuer naturales materiale eine fuga von 4 mm ca. voraussehen. **Verfugen:** Wir empfehlen, dass Produkt mit einer zementären Fuge oder einer Fuge auf Epoxidharz Basis der neusten Generation zu verfugen.

UNICOMSTARKER  
COLLECTION BOOK

408  
LAYING  
SOLUTION



IT

**DISTANZIATORI LIVELLANTI**

I distanziatori livellanti sono stati realizzati per migliorare la messa in opera delle lastre di ceramica, semplificando il lavoro del posatore, per ottenere un prodotto finito esteticamente perfetto.

Tutte le migliori aziende del settore ceramico consigliano l'utilizzo dei distanziatori livellanti, per prevenire gli inconvenienti che si possono presentare durante la posa e per ottenere risultati professionali.

I distanziatori livellanti possono essere utilizzati per la posa dei pavimenti rettificati, rivestimenti rettificati, per la posa di piccoli e grandi formati e per la posa di piastrelle sottili.

Questo strumento viene utilizzato per avere una posa a regola d'arte, per avere una perfetta planarità, per evitare l'inconveniente del ritiro del collante, per evitare gradini tra le piastrelle e per evitare contestazioni di posa.

**30 x 60**

EN

**TILE LEVELLING SPACERS**

The Tile Levelling Spacers have been designed to improve the installation of ceramic slabs as well as simplifying the work of the installer, to obtain an aesthetically perfect finished product. All the best companies in the ceramic sector recommend the use of the tile levelling spacers, to prevent the inconveniences that may arise during installation and to obtain highly professional results.

The tile levelling spacers are suitable for laying rectified floors and rectified surfaces, for laying small as well as larger formats and for also laying thin tiles.

This tool is used to obtain a perfect installation, a perfect flatness and to avoid the inconvenience of the adhesive shrinkage or steps between the tiles and so avoid all those too frequent disputes regarding the laying of the material.

**409**  
LAYING  
SOLUTION

FR

**CALLES AUTONIVELANTES**

Les calles autonivelantes ont été réalisées pour améliorer la pose en œuvre des dalles de céramique, pour faciliter ainsi le travail de pose et obtenir une pose parfaite à règle d'art.

Toutes les meilleures usines dans le secteur de la céramique conseillent l'emploi des calles autonivelantes, ceci. Pour éviter les inconvénients qui peuvent se présenter durant la pose et avoir des résultats professionnels.

Les calles autonivelantes peuvent être employées pour la pose de carreaux de sol rectifiés, faïences, petits et grands formats et avec épaisseurs normales.

Cet outil est utilisé pour obtenir une pose à règle d'art et avoir une planarité parfaite et éviter des soucis avec la colle et des litiges dus à la pose.

**60 x 120**

DE

**NIVELLIER-ABSTANDSHALTER**

Die nivellierenden Abstandshalter wurden entwickelt, die Installation von Keramikplatten zu verbessern und die Arbeit des Verlegers zu vereinfachen, um letztendlich ein ästhetisch perfektes Belag zu erhalten.

Die führenden Unternehmen der Keramikindustrie empfehlen die Verwendung von Nivellierdistanzstücken, um eventuelle Unannehmlichkeiten während der Installation zu vermeiden und professionelle Ergebnisse zu erzielen.

Die Nivellierspacer können für die Verlegung aller rektifizierten und nicht rektifizierten Boden- und Wandfliesen, in kleinen und großen Formaten und auch für dünne Fliesen verwendet werden.

Dieses Hilfsmittel wird verwendet, um eine perfekte Installation zu gewährleisten, eine perfekte Ebenheit zu erreichen, die Problematik der Schrumpfung des Klebers zu vermeiden und unschöne Überzahnungen und Kanten zwischen den Fliesen zu vermeiden, um letztendlich Streitigkeiten nach der Verlegung zu vermeiden.

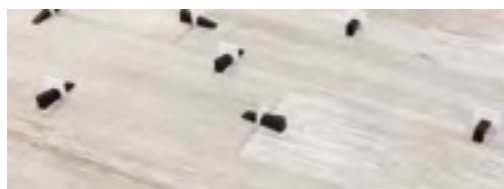
**20 x 120**





06

*informazioni tecniche*

*technical informations  
information techniques  
technische eigenschaften*

## FORMATI

SIZES - FORMATE - FORMATS



**schema dei formati disponibili**  
drawing of available sizes  
dessin des formats disponibles  
zeichnung der verfügbaren formate

### NATURALE

**finiture di superficie**  
surface finishes  
finitions de surfaces  
oberflächenausführungen

60 × 60  
24" × 24"

43

**dimensioni formati disponibili**  
dimensions of available sizes  
description des formats disponibles  
beschreibung der verfügbaren formate

UNICOMSTARKER  
COLLECTION BOOK

412

TECHNICAL  
INFORMATION

## FASCE DI PREZZO

PRICE RANGES - GROUPES DES PRIX - PREISGRUPPEN

00

**numero di fascia di prezzo inteso al metro quadrato naturale**  
number of the price range per square meter natural  
numero fourchette de prix par metre carré naturelle  
preiszonennummer pro quadratmeter natürliche

00

**numero fascia di prezzo inteso al metro quadrato rettificato**  
number of the price range per square meter rectified  
numero fourchette de prix au metre carré rectifié  
preiszonennummer pro quadratmeter rettifizierte

00

**numero fascia di prezzo inteso al pezzo**  
number of the price range per piece  
numero fourchette de prix par piece  
preiszonennummer pro stück



## VARIAZIONE DELLE SFUMATURE DI COLORE

COLOR SHADE VARIATIONS -  
VARIATION DES NUANCES DE COULEUR - VARIATION DER FARBNUANCEN

La sfumatura o sfumature nelle piastrelle variano da pezzo a pezzo e da produzione a produzione.

Quando possibile è consigliabile controllare che pezzi provenienti da una singola produzione abbiano variazioni di sfumatura accettabili.

Qualsiasi domanda o dubbio sulla scelta delle mattonelle dovrebbe essere chiarita prima della posa.

The color shade or shades of all tile varies some degree from piece to piece, from each production run to run.

At least several pieces from the same production run should be reviewed whenever possible to determine acceptable color shade variations. Any questions or concerns about your tile selection should be clarified prior to installation.

La nuance ou les nuances des carreaux varient d'une pièce à l'autre et d'une production à l'autre.

Lorsqu'il est possible, il est conseillé de contrôler que des pièces provenant d'une même production possèdent des différences de nuances acceptables. Toute demande ou tout doute concernant le choix des carreaux devrait être formulé et résolu avant la pose.

Die Nuance oder Nuancen der Fliesen ändern sich von Stück zu Stück und von Produktion zu Produktion.

Sofern möglich ist es ratsam zu kontrollieren, dass Teile, die aus einer einzigen Produktion kommen, annehmbare Variationen der Nuancen aufweisen. Alle Fragen oder Zweifel über die Wahl der Fliesen sollten vor der Verlegung geklärt werden.

**V1 = aspetto uniforme**  
V1 = uniform appearance  
V1 = aspect uniforme  
V1 = gleichförmiges aussehen

**V2 = variazione leggera**  
V2 = slight variation  
V2 = légère variation  
V2 = leichte variation

**V3 = variazione moderata**  
V3 = moderate variation  
V3 = variation modérée  
V3 = mäßige variation

**V4 = variazione intensa**  
V4 = substantial variation  
V4 = variation intensive  
V4 = intensive variation

## LETTURA DEL CATALOGO

READING THE CATALOGUE - LA LECTURE DU CATALOGUE - BENÜTZUNG DES KATALOGES



## ANTISCIVOLOSITÀ SKID RESISTANCE - ANTIDERAPANT - RUTSCHFESTIGKEIT

I coefficienti di scivolosità si riferiscono ai risultati di un procedimento di prova basato su quanto previsto dalla norma tedesca DIN 51130. I valori espressi da una R seguita da un numero, vanno da 9 come primo livello di antiscivolosità a 13, il massimo.

The anti-slip factors illustrated refer to the results of a previous anti-slip passed on standards prescribed by the German rule DIN 51130. The slip values are expressed by an R followed by a number from 9 to 13, where 9 indicates the lowest anti-slip level and 13 the maximum one.

Les coefficients de nature glissante se rapportent aux résultats d'une procédure d'essai basée sur ce qui est prévu par la norme allemande DIN 51130. Les valeurs exprimées par un R suivi d'un numéro, 9 indique le premier niveau de caractère antidérapant et 13 le maximum.

Die in diesem Katalog genannten Rutschfestigkeitskoeffizienten beziehen sich auf die Ergebnisse eines Verfahrens zur Prüfung der Rutschfestigkeit der Produkte nach der deutschen Norm DIN 51130. Die Rutschfestigkeitswerte werden durch ein R gefolgt durch eine Zahl von 9 bis 13 ausgedrückt, wobei 9 die erste Klasse der Rutschfestigkeit und 13 die maximal erreichbare Klasse darstellt.

of large restaurants, industrial departments where oily or greasy substances are in use; car parks.

Locaux pour la production de denrées alimentaires, riches en graisses/laitelles que produits laitiers et dérivés, huiles et charcuteries, grandes cuisines du secteur de la restauration, services industriels utilisant des substances glissantes, parcs à voitures.

Räume für die Herstellung fetthaltiger Nahrungsmittel wie Milchprodukte, Öle und Wurstwaren, Großküchen. Für das Gastsättengewerbe Industriebereiche in denen schlipfrige Substanzen verarbeitet werden, Parkplätze.

### R9 Zone di ingresso e scale con accesso dall'esterno; ristoranti e mense, negozi, ambulatori.

Entrance halls and stairways with direct access from outdoors; restaurants and canteens, shops, surgeries and clinics, hospitals, schools.

Zones d'entrée et escaliers avec accès depuis l'extérieur; restaurants et cantines, magasins, cabinets de consultation, hôpitaux, écoles.

Eingänge und Treppen mit Zugang von außen, Restaurants und Kantinen, Geschäfte, Arztpraxen, Krankenhäuser, Schulen.

### R10 Bagni, docce comuni, piccole cucine di esercizi per la ristorazione; garages e sotterranei.

Communal bathrooms and showers, kitchens of small restaurants; garages and basement.

Bains et douches communs, petites cuisines du secteur de la restauration, garages et souterrains.

Gemeinschaftsbäder und -duschen, kleine Betriebsküchen, Garagen und Kellerstockwerke.

### R11 Ambienti per la produzione di generi alimentari; medie cucine di esercizi per la ristorazione; ambienti di lavorazione con forte presenza di acqua e fanghiglia, laboratori, lavanderie, hangars.

Food manufacturing premises, medium sized restaurant kitchens, work areas soiled heavily with water and mud, workshops, laundries, hangars.

Locaux pour la production de denrées alimentaires, cuisines moyennes du secteur de la restauration, locaux de travail caractérisés par une forte présence d'eau et de boue, laboratoires, teinturerie, hangars.

Räume für die Herstellung von Nahrungsmitteln, mittelgroße Betriebsküchen, Arbeitsbereiche mit hohem Wasser- und Schlammanfall, Labors, Wäschereien, Hangars.

### R12 Ambienti per la produzione di alimentari ricchi di grassi come: latticini e derivati, oli e salumi; grandi cucine per la ristorazione; reparti industriali con impiego di sostanze scivolose; parcheggi auto.

Premises where foods with a high fat content such as dairy products and by-products, oils and cold cut meats are processed; kitchens

### R13 Ambienti con grosse quantità di grassi; lavorazione degli alimenti.

Areas where there are significant quantities of fats or greases; food processing premises.

Räume mit hohem Anfall Substanzen; räume, wo die nahrungsmittel verarbeitet werden.

413

TECHNICAL INFORMATION



## RESISTENZA ALL'ABRASIONE

RESISTANCE AGAINST ABRASION - RESISTANCE À L'USURE TIEFEN - ABRIEBBESTÄNDIGKEIT

### PEI I Pavimenti soggetti a traffico leggero

Floors exposed to light traffic

Carrelages soumis à un passage léger

Schwach begangene Böden

### PEI II Pavimenti soggetti a traffico medio

Floors exposed to medium-light traffic

Carrelages soumis à un passage moyen

Schwach bis mittelstark begangene Böden

### PEI III Pavimenti soggetti a traffico medio-forte

Floors exposed to medium heavy traffic

Carrelages soumis à un passage moyennement fort

Mittelstark begangene Böden

### PEI IV Pavimenti soggetti a traffico intenso

Floors exposed to heavy traffic

Carrelages soumis à un passage intense

Stark begangene Böden

### PEI V Pavimenti soggetti a traffico molto intenso

Floors exposed to very heavy traffic

Carrelages soumis à un trafic très intense

Sehr stark begangene Böden

**IL PROGETTO**

È di fondamentale importanza capire in quali luoghi è consigliato l'utilizzo di materiali lappati e levigati a campo pieno. Sono indicati ambienti residenziali di pregio, sale da bagno o eleganti spazi commerciali, ma anche tutti gli spazi pubblici soggetti a calpestio medio-basso.

Nelle zone soggette, invece, ad intenso passaggio come ingressi principali, hall, ecc. è necessario prevedere l'utilizzo di stuoie o tappeti.

**LA POSA**

Il posatore, in quanto responsabile dei lavori, deve essere sempre scelto con la massima cura e deve essere a conoscenza di alcune norme da rispettare scrupolosamente.

In particolare sono fortemente consigliate le moderne fughe a base cementizia semplice, mentre è sconsigliato l'uso di fuganti a base epossidica. Prima dell'utilizzo il posatore deve verificare la compatibilità dei riempitivi per le fughe con la piastrella lappata o levigata seguendo le istruzioni fornite dai produttori di fuganti fatti appositamente per questo tipo di prodotti, rispettando scrupolosamente i tempi di posa e pulizia consigliati. Una volta terminato il lavoro è importante rimuovere i residui dei riempitivi per le fughe quando gli stessi sono ancora freschi.

**LA PRIMA PULIZIA**

Prima della consegna del lavoro finito e prima dell'utilizzo del pavimento, è necessario che il posatore effettui un lavaggio dopo posa per rimuovere tutti i residui e il normale sporco di cantiere. Nella realizzazione di questa fase è importante che venga utilizzata abbondante acqua pulita per non rovinare il lavoro eseguito.

Una volta trascorsi i tempi di stagionatura dello stucco cementizio è opportuno procedere ad una pulizia più profonda con detergente tipo FABER CEMENT REMOVER o equivalente, attenendosi scrupolosamente alle istruzioni d'uso e diluizioni indicate sulla confezione dal produttore. In caso di utilizzo di stucchi epossidici, rimuoverli FABER EPOXY CLEANER. Prima di lavare è necessario spazzare/aspirare bene il pavimento per poi procedere al lavaggio distribuendo uniformemente la soluzione diluita utilizzando un normale mop-lavapavimenti (mocio), oppure una monospazzola dotata di dischi con tampone di colore verde (MORBIDO) per le grandi superfici. Lasciare agire il prodotto per qualche minuto e risciacquare abbondantemente con acqua calda e pulita, ripetendo il procedimento con cura fino alla completa eliminazione di qualsiasi alone o residuo. Al termine della posa e del lavaggio, se si dovessero riscontrare imperfezioni nel prodotto è bene rivolgersi al rivenditore e/o contattare il nostro ufficio tecnico.

**LA PULIZIA ORDINARIA**

Affinchè il prodotto levigato o lappato (polished) mantenga la sua naturale lucentezza, la pulizia ordinaria deve essere sempre eseguita con abbondante acqua tiepida utilizzando FABER FLOOR CLEANER o normali detersivi domestici a base neutra.

**ATTENZIONE**

Nonostante alcuni prodotti pubblicizzino il "non risciacquo" è sempre bene procedere ugualmente con questa fase.

È necessario evitare l'utilizzo di prodotti eccessivamente acidi o eccessivamente basici, spugne abrasive, macchine lucidatrici e cere lucidanti. È consigliato l'utilizzo di lavapavimenti ad acqua e/o a vapore (con acqua decalcificata) sempre e solo in abbinamento a detersivi neutri.

Ricordiamo che i nostri prodotti sono stabili e continuamente controllati. L'uso corretto e un trattamento adeguato non causeranno danni al materiale. I nostri prodotti vengono costantemente sottoposti a tutti i test di resistenza alle macchie previsti dalle norme UNIEN.

Come specificato dalla norma UNI 11493:2013 paragrafo 5.2.2: "L'esame visivo della piastrellatura deve essere effettuato da una distanza minima di 1,5 m ad altezza d'uomo. Non è consentita l'illuminazione in luce radente. Gli effetti superficiali non rilevabili in queste condizioni non sono da considerare come difetti."

Unicomstarker declina ogni responsabilità qualora non venissero rispettate le sopra citate norme di posa, pulizia, e manutenzione.

**PLANNING**

It is of primary importance to figure out where to employ polished and semi-polished tiles. This kind of material is suitable for luxurious housing environments, bathrooms or refined commercial locations as well as public spaces subject to a low-medium foot traffic.

High-traffic areas, such as: main entrances, halls, etc. shall be protected by mats or carpets.

**TILE LAYING**

The operator in charge of installation shall be picked out attentively and shall have a thorough knowledge of a few rules and abide by them scrupulously.

The modern simple cement-based grouts are highly recommended while we advise against using epoxy-based fixing mortar.

Before laying, the installer shall check that the filling grouts for joints perfect fit the polished and semi-polished tiles. Furthermore, the layer has to follow the instructions given by the grout and mortar manufacturers and keep to the recommended laying times and scheduled cleaning strictly. After grouting it is important to remove all traces of remaining filling materials when these are still wet.

**FIRST CLEANING:****POST-INSTALLATION AND PRIOR TO HANDOVER**

Prior to handover the finished work and prior to the tiled floor being used, the tile layer is responsible for washing the floor after the installation process to remove any grout residue and site dirt and dust. In this first process of cleaning use plenty of clean water thus preventing the just tiled floor from being damaged.

Once the cement-based grout has cured, it is advisable to clean thoroughly using a detergent, FABER CEMENT REMOVER or equivalent product, by following the directions for use to the letter and at the dilutions recommended by the manufacturer as specified on the product packaging. If epoxy-based grouts are used, clean up any residue using FABER EPOXY CLEANER. Prior to washing, sweep/vacuum the floor thoroughly and then wash by applying the diluted solution to the section of floor being cleaned evenly using a normal floor mop. For large spaces, clean using a single brushing machine with green pad (SOFT). Let the cleansing solution sit on the tiles for a few minutes and then wipe it away rinsing with warm and clean water thoroughly. Repeat this process until no haze or residue remains. Should any flaws become apparent after tile laying and cleaning, please contact the store and/or our technical office.

**ROUTINE CLEANING**

In order for polished or semi-polished tiled floor to maintain its natural shine, it should be regularly washed with plenty of lukewarm water and FABER FLOOR CLEANER or a normal neutral-based household detergent.

**IMPORTANT NOTE**

Even if some products write "no rinsing required" it is recommended to rinse out after use.

Do not use too acid or too basic products, abrasive sponges, floor polishers and waxes. It is recommended to use a water and/or steam (with decalcified water) floor washer in combination with neutral detergents. Please note that our products are stable and constantly checked. A correct use and a proper treatment will avoid any damage to the material.

In addition, our products are constantly subject to stain resistance tests, as provided for by UNI EN standards.

According to UNI 11493:2013 Standard, paragraph 5.2.2: "A tiled floor shall be visually inspected at a minimum distance of 1.5 m at eye-level. Oblique lighting is not allowed. Surface effects that under these conditions could not be detected, shall not be considered as a defect."

Unicomstarker declines all responsibility for damages caused by non-observance of the above recommended instructions for laying, cleaning and maintenance.

## NORME DI POSA E MANUTENZIONE MATERIALI LEVIGATI A CAMPO PIENO

LAYING AND MAINTENANCE INSTRUCTIONS FOR POLISHED TILES - RÈGLES POUR LA POSE ET L'ENTRETIEN DES  
CARREAUX POLIS - GEBRAUCHANWEISUNG FUER VERLEGUNG UND PFLEGEVON POLIERTEN MATERIALIEN

**LE PROJET**

Il est très important de comprendre la destination d'utilisation des carreaux polis et semi-polis.

Ce type de produit est approprié pour environnements de logement de luxe, salles de bains et locaux commerciaux élégants ainsi que tous les espaces publics soumis à un trafic modéré-moyen.

Les zones de passage intensif, tels que: entrées principales, salles, etc. doivent être protégées par des nattes ou des tapis.

**LA POSE**

Nous recommandons vivement de confier la pose à un poseur professionnel qui doit avoir une connaissance approfondie de certaines règles et les respecter scrupuleusement.

Les mortiers modernes à base de ciment sont particulièrement recommandés pendant que nous déconseillons l'utilisation de coulis à l'époxy.

Avant la pose, l'installateur doit vérifier que le matériaux de remplissage pour joints soient appropriés pour carreaux polis et semi-polis et doit suivre les instructions fournies par les fabricants de mortier en se tenant strictement aux temps de pose et de nettoyage recommandés.

Après le jointoiment, il faut éliminer rapidement tout résidu de mortier sur les carreaux lorsqu'il est encore frais.

**PREMIER NETTOYAGE «APRÈS LA POSE» ET AVANT LA LIVRAISON**

Avant de remettre et d'utiliser le sol carrelé, le carreleur est responsable du lavage des carreaux fraîchement posés afin d'éliminer tous les résidus après la pose et les salissures de chantier. Ce premier processus de nettoyage doit être effectué soigneusement et avec beaucoup d'eau propre, ce qui évite d'endommager le sol juste carrelé.

Une fois que le délai de séchage du mortier de jointement à base de ciment s'est écoulé, il faut procéder à un nettoyage soigneux avec un détergent type FABER CEMENT REMOVER ou un produit équivalent, en respectant scrupuleusement le mode d'emploi et les proportions de dilution indiquées sur l'emballage par le fabricant. Lorsque vous utilisez des mortiers de jointement à base époxy, éliminez tous les résidus en utilisant le détergent FABER EPOXY CLEANER. Avant le nettoyage, passer un aspirateur/balayer soigneusement le sol, puis le laver en appliquant la solution diluée uniformément sur la section de sol à nettoyer avec un balai serpillière normal. Pour les grandes surfaces, vous pouvez utiliser une monobrosse munie de disques avec patin vert (SOUPLE). Laissez agir sur les carreaux pendant quelques minutes, puis rincez soigneusement et abondamment à l'eau tiède et propre. Répétez ce processus jusqu'à élimination complète de tout halo ou résidu. Si des imperfections surviennent à la fin de la pose ou après lavage, s'adresser au revendeur et/ou contacter notre bureau technique.

**NETTOYAGE DE ROUTINE**

Pour que le carrelage poli ou semi-poli conserve les caractéristiques de brillance, il doit être régulièrement nettoyé avec beaucoup d'eau tiède et le détergent FABER FLOOR CLEANER ou un détergent domestique normal à base neutre.

**AVERTISSEMENT**

Même si certains produits sont classés comme "sans rinçage", il est recommandé de rincer après utilisation.

Ne pas utiliser des produits trop acides ou trop basiques, des éponges abrasives, des lustreuses et des cires. Il est recommandé d'utiliser une machine de nettoyage à l'eau et/ou à la vapeur (avec eau adoucie) toujours et uniquement en combinaison avec des détergents neutres.

Nos produits sont stables et contrôlés continuellement. Une utilisation correcte et un traitement approprié éviteront des dommages au matériel. En outre, nos produits sont constamment soumis à des tests de résistance aux taches, comme prévu par les normes UNI EN.

Selon le paragraphe 5.2.2 de la Norme UNI 11493.2013: "L'examen visuel du carrelage doit être effectué à une distance minimale de 1,5 m à hauteur des yeux. L'utilisation de lumière rasante est interdite. Les effets de surface qui ne peuvent pas être détectés dans ces conditions, ne doivent pas être considérés comme des défauts."

Unicomstarker décline toute responsabilité en cas de dommages causés au carrelage découlant du non-respect des instructions ci-dessus recommandées pour la pose, le nettoyage et l'entretien.

**PLANUNG**

Es ist sehr wichtig herauszufinden, an welchen Orten die polierten und teilpolierten Fliesen verlegt werden sollen. Dieses Material ist geeignet zur Verlegung in Luxuswohnungen, Bädern oder Einkaufszentren sowie auch für alle öffentlichen Bereiche mit mittel-niedrigem Fußgängerverkehr.

Passagen mit intensivem Durchgang wie Haupteingänge, Hallen usw. sollten durch Matten oder Teppiche geschützt werden.

**FLIESENVERLEGUNG**

Der für die Verlegung verantwortliche Arbeiter sollte mit Bedacht ausgewählt werden, da er über gründliche Kenntnisse verfügen muss und es einige Regeln zu beachten gilt, die gewissenhaft zu befolgen sind.

Besonders die modernen, einfachen zementbasierten Fugen sind zu empfehlen, während die Verwendung von Epoxid-basiertem Fugenmörtel nicht ratsam ist.

Vor der Verlegung sollte der Bodenleger prüfen, ob der Füllstoff für Fugen perfekt zu polierten und teilpolierten Fliesen passt. Er sollte auch die Anweisungen der Hersteller des Fugenmörtels, der speziell für diese Art von Produkt entwickelt wurde, sowie die empfohlenen Verlege Zeiten und die vorgesehene Reinigung genau befolgen.

Nach der Stuckatur ist es wichtig, alle Spuren von restlichem Fugenfüllstoff zu entfernen, solange diese noch feucht sind.

**ERSTE REINIGUNG NACH DER „FLIESENVERLEGUNG“ UND VOR DER ÜBERGABE**

Vor Übergabe und Nutzung des fertigen Bodens ist der Fliesenleger für das Abwaschen der frisch verlegten Fliesen verantwortlich, um alle Verlegerückstände und normalen Baustellenschutz- und Staub zu entfernen. Dieser erste Reinigungsprozess soll gründlich und mit reichlich sauberem Wasser erfolgen, um zu verhindern, dass der gerade geflieste Boden beschädigt wird.

Sobald der zementhaltige Mörtel ausgehärtet ist, muss eine gründliche Reinigung mit FABER CEMENT REMOVER oder einem gleichwertigen Reinigungsmittel erfolgen. Dabei sind die auf der Verpackung aufgedruckten Anweisungen des Herstellers für den Gebrauch und eventuell vorzunehmender Verdünnung strengstens einzuhalten. Bei Verwendung von Epoxidmörtel sind alle Rückstände mit FABER EPOXY CLEANER zu entfernen. Vor der Reinigung den Boden gründlich fegen/absaugen und anschließend waschen, indem die verdünnte Lösung mit einem normalen Bodenwischer gleichmäßig auf den zu reinigenden Bodenabschnitt aufgetragen wird. Für größere Flächen können Sie eine Scheibe mit grünem Pad (SOFT) ausgestattete Einbürstenreinigungsmaschine verwenden. Lassen Sie die Reinigungslösung einige Minuten auf den Fliesen wirken und spülen sie diese dann mit gründlich warmem und sauberem Wasser ab. Wiederholen Sie diesen Vorgang, bis keine Schleier oder Rückstände mehr vorhanden sind. Sollten nach dem Verlegen und Reinigen der Fliesen Mängel festgestellt werden, wenden Sie sich bitte an den Händler und/oder unsere technische Abteilung.

**ROUTINE-REINIGUNG**

Damit polierter oder halbpolierter Fliesenboden seinen natürlichen Glanz behält, sollte eine Routine-Reinigung regelmäßig mit reichlich lauwarmem sauberem Wasser und FABER FLOOR CLEANER oder einem normalen neutralen Haushaltsputzmittel erfolgen.

**WICHTIGER HINWEIS**

Auch wenn für einige Produkte "Kein Spülen erforderlich" empfohlen wird, ist es ratsam, diese nach dem Gebrauch auszuspülen.

Verwenden Sie keine zu sauren oder zu basischen Produkte, Scheuerschwämme, Bohnerwache oder ähnliches. Verwenden Sie eine Wasser und / oder Dampf- Reinigungsmaschine (mit entkalktem Wasser) in Kombination mit neutralen Reinigungsmitteln.

Unsere Produkte sind stabil und ständig überprüft. Durch eine korrekte Verwendung und ordnungsgemäße Behandlung wird eine Beschädigung des Materials vermieden.

Darüber hinaus werden unsere Produkte gemäss UNI EN-Normen ständig Fleckenbeständigkeitstests unterzogen.

Laut Uni 11493.2013 Absatz 5.2.2: "Ein Fliesenboden sollte aus einer Mindestentfernung von 1,5 m in Augenhöhe überprüft werden. Schräg einfallendes Licht ist nicht erlaubt. Oberflächeneffekte, die unter diesen Bedingungen nicht erkannt werden konnten, sind nicht als Fehler zu betrachten"

Unicomstarker übernimmt keine Verantwortung für Schäden, die durch Nichtbeachtung der oben genannten empfohlenen Hinweise zu Verlegung, Reinigung und Pflege verursacht werden.



italiano

#### MANUTENZIONE ORDINARIA

Faber Floor Cleaner (resa 2000 m<sup>2</sup> / senza risciacquo): il detergente neutro semplice da usare, specifico per la manutenzione ordinaria della ceramica e del gres porcellanato.

Diluire il prodotto: 2-3 tappi in un secchio di acqua (5 litri). Utilizzare con metodi tradizionali: straccio & spazzolone, mop. Il prodotto può essere utilizzato anche con l'ausilio di macchinari lavapavimenti. Fare riferimento alla scheda tecnica del produttore.

#### MANUTENZIONE STRAORDINARIA

Faber Tile Cleaner; detergente multiuso ad azione combinata, efficace contro lo sporco di natura sia organica sia inorganica. Diluire il prodotto da 1:3 fino ad 1:10 in base alla tenacia dello sporco. Per patine superficiali, macchie e sporco ostinato può essere utilizzato puro. Applicare il prodotto con monospazzola o metodi tradizionali, lasciare agire per 10-15 minuti e risciacquare abbondantemente con acqua. Fare riferimento alla scheda tecnica del produttore.

#### PULIZIA DI BASE

Faber Cement Remover in caso di residui di stuccatura cementizia; Faber Epoxy Cleaner in caso di stuccatura epossidica.

Detergenti specifici per la pulizia di fine cantiere, eliminato tutti i residui di stuccatura riportando la superficie al suo aspetto originale. Applicare il prodotto con monospazzola o metodi tradizionali, lasciare agire per 10-15 minuti e risciacquare abbondantemente con acqua. Fare riferimento alla scheda tecnica del produttore.

#### SMACCHIATURA

Faber Coloured Stain Remover in caso di macchie colorate (caffè, vino, inchiostri, pennarelli); Faber Oil & Grease Remover in caso di macchie grasse (cibi grassi, olii alimentari, olii minerali). Applicare lo smacchiatore direttamente sulla macchia da estrarre. Lasciare agire per almeno 2-3 ore, risciacquare con acqua e valutare il risultato. Ripetere l'applicazione se necessario. In caso di macchie profonde ed ostinate entrambi gli smacchiatori possono essere lasciati agire senza alcun problema anche per tempistiche molto lunghe (12-24 ore) al fine di ottenere la smacchiatura totale. Fare riferimento alle schede tecniche del produttore.



english

#### ROUTINE MAINTENANCE

Faber Floor Cleaner (coverage: 2000 m<sup>2</sup>/ no need to rinse): easy-to-use neutral pH detergent, ideal for ordinary maintenance of porcelain and ceramic tiles.

Dilution: 2-3 caps of detergent in 5 litres of water. Methods of application: cloth & scrubbing brush, mop. The detergent can also be applied and worked over using professional floor cleaners. Refer to the manufacturer's data sheet.

#### EXTRAORDINARY MAINTENANCE

Faber Tile Cleaner: multipurpose detergent with combined action, effective against both organic and inorganic dirt. Dilution: from 1:3 to 1:10 depending on dirt intensity. For surface patinas, stains and stubborn dirt, the product can be used undiluted. Apply the product and work over using a single disc scrubbing brush or traditional methods, let it sit for 10-15 minutes and then rinse with water thoroughly. Refer to the manufacturer's data sheet.

#### BASIC CLEANING

Faber Cement Remover ideal for cleaning cement-based grout residues.

Faber Epoxy Cleaner ideal for cleaning epoxy-based joint grout residues.

Detergents ideal for "post-installation" cleaning, removing all grout residues, bringing out the original appearance of the tile surface back. Apply the product and work over using a single-brushing machine or traditional methods; let it sit for 10-15 minutes and then rise with plenty of water. Refer to the manufacturer's data sheet.

#### STAIN REMOVAL

Faber Coloured Stain Remover ideal for getting rid of coloured stains (coffee, wine, inks, markers); Faber Oil & Grease Remover ideal for cleaning up oily and greasy stains (fatty foods, edible oils, mineral oils). Apply the remover directly on the stain. Let the product sit for at least 2-3 hours, then rinse with water and repeat the application, if necessary. In case of tough and stubborn stains both removers can be let sit for much longer than 2-3 hours (12-24 hours) without any problem, thus removing stains completely. Refer to the manufacturer's data sheet.

## PULIZIA E MANUTENZIONE

CLEANING AND CARE - NETTOYAGE ET PROTECTION - REINIGUNG UND SCHUTZ



## français

### ENTRETIEN DE ROUTINE

Faber Floor Cleaner (rendement: 2000 m<sup>2</sup>/sans rinçage nécessaire): détergent à pH neutre facile à utiliser, idéal pour l'entretien ordinaire de grès cérame et céramique.

Dilution: 2-3 bouchons de détergent dans 5 litres d'eau. Méthodes d'application: étalez le produit sur le sol en utilisant un chiffon et brosse, ou un balai. Le détergent peut également être appliqué et étalé sur le sol à l'aide de laveuses professionnelles. Reportez-vous à la fiche technique du fabricant.

### ENTRETIEN SUPPLÉMENTAIRE

Faber Tile Cleaner: détergent polyvalent à action combinée, efficace contre les salissures organiques et inorganiques. Dilution: de 1:3 à 1:10 selon l'intensité de la saleté. Pour les patines de surface, les taches et les saletés les plus tenaces, utilisez le produit en solution concentrée. Appliquer le produit et l'étaler sur le sol en utilisant une monobrosse munie d'un disque unique ou avec les méthodes traditionnelles. Laisser agir pendant 10-15 minutes puis rincer abondamment à l'eau. Reportez-vous à la fiche technique du fabricant.

### NETTOYAGE DE BASE « APRÈS LA POSE »

Faber Cement Remover pour nettoyer les surfaces des résidus de mortier à base de ciment.

Faber Epoxy Cleaner pour nettoyer les surfaces des résidus de mortier à base époxy.

Détergents idéaux pour le nettoyage "après la pose", éliminant tous les résidus de mortier, faisant ressortir l'aspect d'origine de la surface des carreaux. Appliquer le produit et l'étaler en utilisant une monobrosse ou des méthodes traditionnelles; laisser agir pendant 10 à 15 minutes puis remonter avec beaucoup d'eau. Reportez-vous à la fiche technique du fabricant.

### ENLÈVEMENT DES TACHES

Faber Coloured Stain Remover pour enlever les taches colorées (café, vin, encres, marqueurs); Faber Oil & Grease Remover pour nettoyer les surfaces tachées d'huile et de graisse (aliments gras, huiles comestibles, huiles minérales). Verser le dégraissant directement sur la tache. Laisser agir pendant au moins 2-3 heures, puis rincer à l'eau et répéter l'application, si nécessaire. En cas de taches tenaces, les deux produits peuvent être laissés agir plus longtemps (12-24 heures) sans aucun problème, éliminant ainsi complètement les taches. Reportez-vous à la fiche technique du fabricant.



## deutsch

### ROUTINEPFLEGE

Faber Floor Cleaner (Abdeckung Ergiebigkeit: 2000 m<sup>2</sup> / kein Nachspülen notwendig): einfach zu verwendendes neutrales Reinigungsmittel, ideal für die normale Pflege von Feinsteinzeug und Keramikfliesen.

Verdünnung: 2-3 Kappen in 5 Liter Wasser. Anwendung: Lappen & Bürste, Mopp. Das Reinigungsmittel kann auch mit professionellen Bodenreinigern aufgetragen und bearbeitet werden. Siehe Datenblatt des Herstellers.

### AUSSERORDENTLICHE PFLEGE

Faber Tile Cleaner: Mehrzweckreinigungsmittel mit kombinierter Wirkung, das sowohl gegen organischen als auch gegen anorganischen Schmutz wirkt. Verdünnung: von 1:3 bis 1:10 je nach Schmutzintensität. Bei Oberflächenpatina, Flecken und hartnäckigem Schmutz kann das Produkt in einer unverdünnten/konzentrierten Lösung verwendet werden. Die Lösung mit einer Einscheibenbürste oder herkömmlichen Methoden auftragen und bearbeiten. 10-15 Minuten wirken lassen und gründlich mit Wasser nachwischen. Siehe Datenblatt des Herstellers.

### GRUNDREINIGUNG

Faber Cement Remover zur Entfernung von zementhaltigen Fugenmörtelresten; Faber Epoxy Cleaner zur Entfernung von Epoxy-Fugenmörtelresten.

Reinigungsmittel, ideal für die Reinigung nach Abschluss der Bau- und Verlegearbeiten, um alle Fugenreste zu entfernen und das ursprüngliche Erscheinungsbild der Fliesenoberfläche wieder herzustellen. Tragen Sie das Produkt auf und bearbeiten Sie es mit einer Einbürstenreinigungsmaschine oder herkömmlichen Methoden. 10-15 Minuten wirken lassen und dann mit viel Wasser nachwischen. Siehe Datenblatt des Herstellers.

### FLECKENTFERNUNG

Faber Coloured Stain Remover ideal zur Entfernung von farbigen Flecken (Kaffee, Wein, Tinte, Marker). Faber Oil & Grease Remover ideal zur Entfernung von öligen und fettigen Flecken (fetthaltige Lebensmittel, Speiseöle, Mineralöle). Tragen Sie den Fleckentferner direkt auf den Fleck auf. Lassen Sie das Produkt mindestens 2-3 Stunden einwirken, wischen Sie es dann mit Wasser nach und wiederholen Sie die Anwendung, falls erforderlich. Bei tiefen und hartnäckigen Flecken können beide Fleckentferner problemlos länger als 2-3 Stunden (12-24 Stunden) einwirken, wodurch Flecken vollständig entfernt werden.

Siehe Datenblatt des Herstellers

Gli ordini di materiale debbono essere formulati per iscritto e anche se raccolti da nostri agenti od intermediari, s'intendono accettati soltanto a seguito di conferma della nostra Direzione.

I prezzi indicati sui nostri listini non sono impegnativi; di conseguenza ci riserviamo il diritto di modificarli prima dell'accettazione dell'ordine.

Anche dopo la conferma d'ordine e fino al momento della consegna del materiale sarà nostra facoltà disporre variazioni del prezzo per sopravvenuti aumenti dei costi di materie prime, mano d'opera, combustibili, spese di produzione.

I pallets, gli imballaggi effettuati a discrezione della venditrice sono fatturati al costo e non vengono accettati in restituzione.

Tutti i pagamenti devono essere fatti nei termini pattuiti presso la nostra Sede di Fiorano Modenese.

In caso di ritardo il compratore inadempiente sarà tenuto a corrispondere gli interessi di mora della scadenza del termine contrattuale nella misura del tasso medio praticato dagli Istituti Bancari sulla piazza di Modena, salva in ogni caso la risarcibilità dei maggiori danni del mancato rispetto dei termini.

Ci darà la facoltà di sospendere la consegna di tutti i materiali comunque ordinati senza necessità di comunicazione alcuna.

I termini di consegna hanno carattere indicativo; eventuali ritardi nelle consegne, interruzioni, sospensioni parziali o totali delle forniture non daranno diritto ad indennizzi o risarcimenti danni.

La consegna del materiale s'intende effettuata franco stabilimento.

Ogni nostra responsabilità cessa con la consegna al vettore; il materiale viaggia a rischio e pericolo del destinatario per cui non si accettano contestazioni per eventuali rotture o manomissioni. Eventuali accordi con spedizionieri, ivi compreso il pagamento del prezzo del trasporto s'intendono sempre conclusi in nome e per conto dell'acquirente che fin d'ora ratifica ed accetta il nostro operato.

Il materiale s'intende venduto con patto di riservato dominio; per cui resterà di nostra proprietà fino ad avvenuto pagamento.

La garanzia per eventuali difetti o vizi è limitata al materiale di prima scelta, salva in ogni caso, una tolleranza del 5%.

Per il materiale di scelta diversa non sarà dovuta garanzia alcuna tanto per la sua qualità che per idoneità all'uso.

L'obbligo di garanzia ci impegna alla sola sostituzione del materiale, con esclusione di qualsiasi responsabilità per danni diretti o indiretti dal compratore.

Eventuali reclami in merito alla qualità, tipo del materiale dovranno pervenirci entro otto giorni dalla consegna. Il compratore si impegna a tenere a disposizione le partite contestate così da consentire il controllo dei difetti denunciati.

In ogni caso la posa in opera del materiale ci esonera da qualsiasi responsabilità, in quanto è fatto tassativo l'obbligo al compratore di controllare prima della utilizzazione che il prodotto sia di suo gradimento.

Nessuna perizia potrà essere promossa su tutti i ns. materiali se non pervenirà direttamente e preventivamente alla ns. sede il decreto di nomina del perito ed in tempo utile per intervenire alle operazioni peritali.

Nessuna domanda di difesa o di merito potrà essere promossa dal compratore se prima non saranno integralmente pagati tutti gli importi delle fatture per materiali ritirati.

Per nessuna ragione l'acquirente potrà restituire materiale senza espressa autorizzazione scritta. In caso di scioperi o serrate, mancato o ridotto approvvigionamento di materie prime, difficoltà di trasporti, guerre, insurrezioni, interruzioni di comunicazioni comunque provocate, cassa integrazione, guasti ai forni ed ogni altro avvenimento imprevedibile, ci riserviamo la facoltà di sospendere le spedizioni ed anche di annullare ordini senza che ciò possa dar diritto all'acquirente di richiedere indennizzi o risarcimenti di danni.

Per qualsiasi controversia o contestazione sarà esclusivamente competente il Foro di Modena.

All orders must be in written form and - even if drawn up by our agents - are to be considered confirmed from us.

Price of our Price list are not binding; we could make changes before accepting orders.

Even after an order confirmation, until the delivery, it is within our authority to make price changes, due to higher costs of raw materials, labour, fuel or production costs.

All payments must be made within the agreed term directly to our Headquarters in Fiorano Modenese.

Any costs due to delayed payments or extended terms are at the buyer's expense.

For failure to respect terms of payment we reserve the right to suspend all further consignments of goods on order without any communication.

Delivery dates are purely indicative; any eventual delay in delivery, interruption, total or partial suspension of supplies, are not reason for indemnity or compensation for damages.

Goods are delivered ex-factory.

Our responsibility ends upon consignment of goods to driver; goods travel at the risk of the receiver and for this reason we do not accept claims for damaged or tampered goods. Eventual agreements with shipping agents, even if transports costs are included, are understood always to be concluded on behalf of the buyer and in his name thus ratifying and accepting our actions.

All goods remain our property until payment has been fully effected.

Guarantee against defects is limited to first choice goods and to quantities above the accepted allowance of 5%. For goods of inferior choice we are not obliged to guarantee either quality or suitability. The obligation of guarantee commits us to the sole replacement of goods with the exclusion of any responsibility for damages - direct or indirect - suffered by the buyer.

Any eventual claim regarding quality, quantity or type of material must reach us within 8 days of delivery date. Buyers commit themselves to hold any claimed goods at our disposal, thus allowing us to control denounced defects.

In all cases the laying of tiles exempts us from any responsibility as it is compulsory that products are controlled by the buyer before being put into use.

No survey will be promoted on our materials if the decree of appointment of the expert does not come directly and beforehand to our offices giving enough time for us to be present during the expert's control.

No deference of merit application will be promoted by the purchaser unless all the invoice costs for materials already collected have been entirely paid.

For no reason may a buyer return goods without our written authorisation.

In case of strikes, closure, reduction or lack of raw materials, transport-problems, war, revolt, interruption of communications - whatever the reason - kilns out of order or any another unforeseen event, we reserve the right to suspend deliveries and even cancel orders without the buyers having any right to claim damages.

The law-courts of Modena are exclusively responsible in handling any controversy or claim whatsoever.

## CONDIZIONI GENERALI DI VENDITA E RISERVATO DOMINIO

GENERAL SALES AND PROPERTY CONDITIONS - CONDITION GENERALES DEVENTE ET PROPRIÉTÉ -

ALLGEMEINEVERKAUF, LIEFERUNGS UND ZAHLUNGSBEDINGUNGEN UND EIGENTUMVORBEHALT



Toute commande de marchandise, doit être formulée par écrit et, même si prise par un de nos agents ou intermédiaire, s'entend acceptée seulement suite à une confirmation de notre direction.

Les prix indiqués sur nos tarifs, ne sont pas formels : en conséquence nous nous réservons le droit de les modifier avant l'acceptation de la commande. Même après la confirmation de la commande et jusqu'au moment de la livraison de la marchandise, nous serons dans la faculté de varier les prix dans le cas où des augmentations des coûts de matières premières, main d'œuvre, combustible, frais de production, soient survenus. Les palettes et les emballages effectués à discrétion du vendeur, sont facturés au coût et ne sont pas acceptés de retour.

Tous les paiements doivent être effectués selon les délais fixés après de notre siège de Fiorano Modenese.

En cas de retard l'acheteur sera obligé à verser les intérêts de retard de l'échéance du terme contractuel dans la mesure du taux moyen pratiqué par les instituts bancaires sur la place de Modena sauf de toute manière le remboursement des dégâts plus importants. La manque de respect des délais de paiements nous donnera la faculté de suspendre la livraison de tous les articles par vous commandés sans pour autant être obligé de vous communiquer quoi que ce soit.

Les délais de livraison sont purement indicatifs ; les retards éventuels dans les livraisons, les interruptions, arrêts totaux des fournitures ne donneront aucun droit à indemnités ou remboursements de dégâts.

La livraison de la marchandise s'entend effectué départ usine. Toute responsabilité de notre part cesse avec la livraison au transporteur, la marchandise voyage aux risques et périls du destinataire, donc aucune réclamation pour caisses éventuelles sera acceptée.

Les différents accords pris avec les maisons de transports, y compris le paiement du prix de transport, s'entend toujours conclus au nom et pour le compte de l'acheteur qui jusqu'à présent ratifié et accepte nos articles.

La marchandise s'entend vendue appartenant au fournisseur elle restera donc de notre propriété jusqu'au paiement.

La garantie pour éventuels défauts est limitée au matériel de premier choix et avec une tolérance de 5%.

Pour la marchandise de choix différent aucune garantie ne sera due soit pour sa qualité soit pour l'aptitude à son usage.

L'obligation de garantie nous engage seulement la substitution du matériel en excluant toute responsabilité pour dégâts directs ou indirects subis par l'acheteur.

Les réclamations éventuelles concernant la qualité, quantité, type de marchandise doivent nous parvenir entre les huit jours de la date de livraison. L'acheteur s'engage à garder à disposition les parties contestées de manière à consentir le contrôle des défauts dénoncés. De toute façon la pose de l'article nous exempte de toute responsabilité, car l'acheteur a le devoir de contrôler, avant l'utilisation, que le produit soit de sa convenance.

Aucune expertise ne pourra être opérée sur tous nos produits si directement et à l'avance ne nous parviendra pas à notre siège le décret de désignation de l'expert et en temps utile pour intervenir aux opérations d'expertise.

Aucune demande de défense ou de mérite ne pourra être formulée par l'acheteur si auparavant ne seront pas entièrement payées toutes les factures pour le matériel livré.

En aucun cas l'acheteur pourra rendre la marchandise sans avoir reçu notre autorisation par écrit.

En cas de grèves ou barrages, réduction ou manque d'approvisionnement de matières premières, difficulté de transports, guerres, interruptions de communications de toute façon provoqués, caisse d'intégration, arrêt des fours et tout autre événement imprévu nous nous réservons la faculté de suspendre les livraisons et même d'annuler les commandes sans pour autant que ceci puisse donner le droit à l'acheteur de demander les indemnités ou le remboursement de dégâts.

Pour toute discussion ou contestation sera exclusivement compétent le tribunal de Modena.

Alle Aufträge sind schriftlich zu erteilen und sind für uns dann verbindlich, wenn sie von uns bestätigt worden sind, das gilt insbesondere für Aufträge, die durch Vertreter, Reisende, usw. entgegengenommen werden.

Die in unsere Preisliste angegebenen Preise sind unverbindlich, infolgedessen behält sich der Verkäufer das Recht vor dieselben, vor der Auftragsannahme zu ändern. Nach der Auftragsbestätigung und bis zur Auslieferung der Ware steht es dem Verkäufer den Preis, falls Rohstoffen – Herstellungs – oder Belegschaftskostenerhöhungen da zwischen gekommen sind, zu ändern.

Die Berechnung der Preise erfolgt in der angegebene Währung. Falls keine besondere Zahlungspflicht vereinbart ist, sind alle Rechnungen innerhalb von 30 Tagen rein netto ab Zugang der Ware fällig. Im Falle der Zahlung nach Fälligkeit schuldet der Käufer Zinsen in Höhe von mindestens 3% ueber dem jeweiligen, in der Bundesrepublik geltenden Wechseldiskontsatz, und zwar für die Zeit vom Verfalltag bis zum Zahlungstag. Die Zurückbehaltung von Zahlungen oder Waren wegen ungeklärter Ansprüche des bestellers und die Aufrechnung gegenüber den Ansprüchen des Verkäufers sind ausgeschlossen. Ist der Käufer mit einer Zahlung im Verzug oder hat er seine Zahlungen eingestellt, so ist der Verkäufer vorbehaltlich seiner sonstigen Rechte befugt, Vorauszahlung oder Sicherheitsleistung zu verlangen.

Auch kann er in diesem Fall jederzeit von allen, mit dem Käufer laufenden Verträgen ganz oder teilweise zurücktreten.

Bestätigte Liefertermine werden nach Möglichkeit eingehalten, sind jedoch nicht verbindlich. Alle Umstände, welche die Herstellung oder Lieferung der verkauften Ware unmöglich machen oder uebermässig erschweren, sowie alle Faelle hoererer Gewalt, insbesondere Fabrikationsstorungen, Rohstoffmangel, Verkehrsstorungen, Streiks, behoerlichen Massnahmen und dergleichen auch soweit sie in der Person des Lieferanten des Verkäufers eintreten entbinden für die Dauer der Behinderung oder deren Nachwirkung von der Lieferungspflicht.

Die Auslieferung der Ware versteht sich "Frei ab Fiorano Modenese." Der Verkäufer lehnt jede Verantwortung ab nachdem die Ware dem Frachtfuehrer uebergeben worden ist. Der Versand erfolgt stets auf Rechnung und Gefahr des Empfängers. Transportversicherungskosten gehen zu Lasten des Käufers. Für Bruch und abhandgekommene Ware haftet der Verkäufer nicht, er sorgt jedoch für sachgemasse Verpackung. Transportschaeden sind sofort beim Transportunternehmer zur Pruefung anzumelden.

Bis zur vollstaendigen Bezahlung des Kaufpreises für alle Warenlieferungen innerhalb der Geschäftsverbindung einschliesslich alle Nebenforderungen (bei Zahlung durch Scheck oder Wechsel bis zur Scheck – oder Wechseleinloesung) bleiben die gelieferten Waren Eigentum des Verkäufers. Der Käufer ist bis dahin nicht berechtigt, die Ware an Dritte zu verpfänden oder zur Sicherung zu uebereignen. Soweit der Käufer die Ware verarbeitet oder umbildet, gilt der Verkäufer IS, des § 950 BGB und erwirbt das Eigentum an den Zwischen- oder Enderzeugnissen. Der Käufer ist nur Verwahrer er ist berechtigt, die Ware oder das hieraus hergestellte Fabrikat im ordnungsmaessigen Geschäftsgang zu veraeussem. Das Eigentumsrecht hat auch Gueltigkeit gegenüber dem Spediteur, dem die Ware auf Auftrag des Käufers oder auf veranlassung des Verkäufers uebergeben werden.

Die Gewährleistung für Maengel beschraengt sich auf Ware in erste Sortierung ein Spielraum von 5% ist jedoch zulaessig. Für andere Sortierungen ist der Verkäufer zu keiner Gewährleistung verpflichtet, weder für die Qualitaet noch für die Verwendung der Ware. Die Gewährleistungspflicht verpflichtet den Verkäufer nur zum Ersatz der Ware. Jede Verantwortung für direkte und indirekte Schaeden, welche der Käufer erleiden sollte, ist ausgeschlossen.

Alle Maengel, Schaeden und sonstige Beanstandungen koennen nur innerhalb 8 Tagen nach Zugang der Ware schriftlich geruegt werden.

Der Käufer verpflichtet sich die beanstandeten Ware zur Veruegung des Verkäufers zu halten damit dann eine Kontrolle ermoeglicht wird. Der Verkäufer haftet nicht für Farbarweichungen sofern sie bei Materialien festgestellt werden, welche nicht aus der gleichen Lieferung stammen, ferner haftet der Verkäufer nicht dafür, das die gelieferte Ware für die vom Käufer in Aussicht genommene Zwecke geeignet ist, und es wird jeder Ersatz des Schadens abgelehnt, der im Zusammenhang mit der Verarbeitung der Ware entstehen sollte.

Für keinen unserer Artikel kann ein Gutachten angefordert werden, wenn der Ernennungsbescheid des Gutachters nicht direkt und nicht im voraus und rechtzeitig bei uns eintrifft. Um bei der gutachtlichen Tätigkeit zu intervenieren, ein Antrag auf Verteidigung oder Sachverhalt kann seitens des Käufers nicht erwirkt werden, wenn nicht vorher alle Rechnungsbeträge für uebernommene Materialien ganz bezahlt sind.

Der Käufer darf auf keinen Fall die Ware ohne schriftliche Genehmigung des Verkäufers zurueckschicken.

Gerichtsstand für saemtliche Beanstandungen Modena. Die rechtliche Unwirksamkeit eines Teils der vorstehenden Bedingungen beruehrt nicht die Gueltigkeit ihres uebrigen inhalts.



## italiano

In accordo con la norma ISO 1402 "Environmental labels and declarations" si dichiara che:

L'azienda è impegnata nella continua innovazione tecnologica dei propri processi per realizzare prodotti sempre più rispondenti alle richieste del mercato e nell'ottica di:

- riduzione del consumo energetico dei processi di produzione;
- riduzione delle emissioni nell'aria e nell'acqua;
- miglioramento dell'informazione al consumatore e della gestione dei rifiuti.

Per limitare il proprio impatto ambientale UNICOMSTARKER opera come di seguito descritto:

- gli scarti di lavorazione sono completamente gestiti e riutilizzati;
- tutti gli stabilimenti produttivi sono dotati di impianto di depurazione delle acque a circuito chiuso con recupero totale degli scarichi idrici provenienti dal ciclo produttivo e nessuno scarico in ambiente;
- le emissioni gassose sono autorizzate dall'autorità competente, dotate di impianti per l'abbattimento degli inquinanti e sottoposte a controllo periodico per verifica del rispetto della legislazione vigente;
- i rifiuti industriali sono smaltiti in conformità alle direttive comunitarie:
- gli imballaggi sono destinati al recupero e riutilizzo;
- l'impatto acustico nell'ambiente è attenuato con l'utilizzo di tecnologie idonee.

Le piastrelle ceramiche prodotte sono:

- un prodotto con una lunga durata di vita
- riciclabili al termine dell'utilizzo

## english

In the line with the ISO 14021 standard "Environmental labels and declarations" we declare that:

The company is committed to the continued technological innovation of its processes to create products that increasingly meet the demands of the market and focus on:

- reduced energy consumption in production processes;
- reduced emissions into the air and water;
- improving consumer awareness and waste management.

To curb its environmental impact, UNICOMSTARKER has taken the following steps:

- manufacturing rejects are fully managed and reused;
- all the production units are equipped with a closed-circuit water purification plant with total recovery of liquid discharges coming from the production cycle and no discharges into the environment;
- emissions of gases are authorised by the competent authority, pollutant abatement systems are fitted and undergo periodic checks to verify they comply with the current laws;
- industrial waste is disposed of in compliance with the community directives;
- packaging is sent off to be recycled and reused;
- the acoustic impact on the environment is toned down via the use of suitable technologies.

The ceramic tiles produced are:

- a long-lasting product
- recyclable at the end of their use



# unicomstarker®

Le informazioni contenute nel presente catalogo sono il più possibile esatte, ma non sono da ritenersi legalmente vincolanti. Per esigenze di produzione l'Azienda si riserva il diritto di apportare eventuali modifiche che si rendessero necessarie. Peso, colori e misure sono soggetti alle inevitabili variazioni tipiche del processo di cottura della ceramica. I colori si avvicinano il più possibile a quelli reali nei limiti consentiti dai processi di stampa. Le caratteristiche tecniche riportate su questo catalogo, annullano e sostituiscono quelle preesistenti riportate sui singoli cataloghi di serie.

The information contained in this catalogue is as accurate as possible, but cannot be considered as legally binding. The Company reserves the right to make any modifications that become necessary due to production requirements. Weight, colours and dimensions are subject to the inevitable variations typical of the ceramic firing process. The colours are as possible to the actual colours, within the limits allowed by the printing process. The technical features contained in this catalogue cancel and substitute the ones reported in previous series catalogues.

Les informations reprises dans ce catalogue sont exactes, mais elles n'engagent aucunement notre Société du point de vue légal. Pour des exigences de production la Société se réserve le droit d'apporter toutes les modifications qui s'avèreraient nécessaires. Les poids, les couleurs et les dimensions sont assujettis aux variations typiques du processus de cuisson de la céramique.

Les couleurs sont très proches des teintes naturelles, dans les limites admises par les processus d'impression. Les caractéristiques techniques contenues dans ce catalogue annulent et remplacent celles indiqués dans les anciens catalogues par série.

Die Informationen des vorliegenden Katalogs sind so exakt wie möglich, sind jedoch nicht als gesetzlich verbindlich zu betrachten. Aus Fertigungsgründen behält die Firma sich das Recht vor, eventuell notwendige Änderungen vorzunehmen. Gewicht, Farben und Abmessungen unterliegen den unvermeidlichen Veränderungen, die für den Brennvorgang von Keramikprodukten typisch sind. Die Farbtöne entsprechen weitestmöglich den realen Farben, soweit der Druckvorgang dies zulässt. Die Technische Eigenschaften die in diesem Katalog enthalten sind, stornieren und ersetzen die in der vorigen einzelnen Prospekte- Serien angegeben sind.

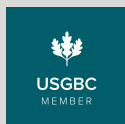

disponibile su / available to:  
icon, marwari, cosmic



Certificazioni di prodotto nazionali  
National product certifications  
Certifications de produit nationaux  
Nationale Produktzertifizierungen  
Certificaciones de producto nacionales

Per ulteriori informazioni, approfondimenti e download delle marcature CE [www.unicomstarker.com](http://www.unicomstarker.com)  
For further details and information, and to download the CE marks [www.unicomstarker.com](http://www.unicomstarker.com)  
Pour obtenir de plus amples information, approfondir et télécharger les marquages CE [www.unicomstarker.com](http://www.unicomstarker.com)  
Für weitere Informationen und Downloads der CE-Kennzeichnungen [www.unicomstarker.com](http://www.unicomstarker.com)  
Para obtener más información y descargar las marcas CE [www.unicomstarker.com](http://www.unicomstarker.com)



Certificazione obbligatoria per l'esportazione in Cina  
Certification mandatory for export to China  
Certification obligatoire pour l'exportation en Chine  
Für den Export nach China obligatorische Zertifizierung  
Certificación obligatoria para la exportación a China

Per soddisfare le richieste di norme e regolamenti locali, vi sono anche diverse certificazioni di prodotto nazionali. Per informazioni in merito contattare: [www.unicomstarker.com](http://www.unicomstarker.com).  
To cater for the requirements of local norms and regulations, various national products certifications also exist. For further details contact: [www.unicomstarker.com](http://www.unicomstarker.com).  
Pour satisfaire les exigences des normes et réglementations locales, il existe également différentes certifications nationales de produit. Pour de plus amples information à ce sujet contacter: [www.unicomstarker.com](http://www.unicomstarker.com).  
Darüber hinaus sind auch verschiedene nationale Produktzertifizierungen vorhanden, um die lokalen Anforderungen bezüglich Richtlinien und Reglementen zu erfüllen.  
Für Informationen dazu wenden Sie sich bitte an [www.unicomstarker.com](http://www.unicomstarker.com).  
Para satisfacer los requisitos previstos por las normas y reglamentos locales, hay también varias certificaciones de producto nacionales. Para obtener más información, contacte con [www.unicomstarker.com](http://www.unicomstarker.com).

**UNICOMSTARKER COLLECTION BOOK 2022  
IS A UNICOMSTARKER'S PROJECT**

## **CONTACTS**

### **UNICOM SRL**

via flumendosa 7  
41042 fiorano modenese  
modena italy  
T +39 (0)536 926011  
unicomstarker.com

### **UNICOMSTARKER SHOWROOM**

via flumendosa 7  
41042 fiorano modenese  
modena italy



**Quanto contenuto nel catalogo è indicativo e non esaustivo riguardo a grafiche, decori, colori, imballi e dimensioni.**

The content of this catalogue is only indicative and not exhaustive in respect of graphics, decorations, colours, packaging and sizes.

Le contenu de notre catalogue concernant les decors, coloris, graphiques, emballage et dimensions est indicatif.

Was im Katalog enthalten ist, ist ein Hinweis und nicht erschöpfend in Bezug auf Grafiken, Dekorationen, Farben, Verpackung und Abmessungen.





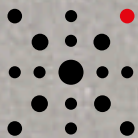

[unicomstarker.com](http://unicomstarker.com)